

+NOTICE!!

These documents have been scanned!

Do not place un-scanned documents beneath this notice!

Do not remove this notice from this file!

GPO Jacket No. 560-102
Print Order 61540
Rise Business Services, LLC
Job=AZ15 8/14/2019



Box Number= AZ15224



Claim Begin-End: AMC109133-AMC109139

1 Initial Receipt



AZ15224-5

AMC113312-AMC116478

UNITED STATES
DEPARTMENT OF THE INTERIOR
BUREAU OF LAND MANAGEMENT

RECEIPT AND ACCOUNTING ADVICE

NO. 2024571

Subject: CLAIM MAINTENANCE FEE 1995 (51)

WG/AZ
2 34 13

08/25/94
OK
5,100.00

Applicant:
GERALD J. BLECH
1421 W. CORAL REEF DR.
GILBERT AZ. 85233

Remitter: SAME CK. # 1119
497-8509

Assignor:

LEASE MANAGEMENT DATA									
<input type="checkbox"/> NEW <input type="checkbox"/> UPDATE <input type="checkbox"/> PAYMENT									
ORIGINAL SERIAL NO.	ASG.	TYPE	ST.	CTY.	FUND SYMBOL			ACRES/UNITS	RATE
AMC 325969, ET AL									

AMOUNT	ANV. DATE	EXP. DATE	BILL CYC.	S/C	DISTRICT	NEXT BILL	MISC. DATA	U of M	ACTUAL UNITS

ASSIGNMENT SERIAL NO.	ASG.	TYPE	ST.	CTY.	FUND SYMBOL			ACRES/UNITS	RATE

AMOUNT	ANV. DATE	EXP. DATE	BILL CYC.	S/C	DISTRICT	NEXT BILL	MISC. DATA	U of M	ACTUAL UNITS
							328290-6		7

APPLY REMITTANCE

ACTION	FUND SYMBOL	CTY.	AMOUNT
FILING FEE			
RENTAL			
UNEARNED			
REFUND			
TOTAL			
AMOUNT DUE			

Remarks: 325969-973 5
 311032 1
 328270-276 7
 311040-041- 2
 328277-289 13
 311055-064 10
 61850 1
 328267-269 3
 109134 1
 109137 1
 BY: DATE: 51

Lease in Escrow?
 KGS?
 Auto Escalates?
 Auto Renew?
 Of Interest?
 Operating Rights?
 Operator
 Bond Filed?

FOR MMS USE ONLY

BILLEE	FOREST REFUGE
NUMBER	
OCS SECTION	
CODE	

UNITED STATES
DEPARTMENT OF THE INTERIOR
BUREAU OF LAND MANAGEMENT

No. **121787**

RECEIPT AND ACCOUNTING ADVICE

*In Terminal
10-22-80 ke*

MCI NOTICES (7) SURPRISE # SUBJECT
THRU #?

LKB/AZ AUG 4 80 1 0 27 1
AUG 4 80 1 1 27 1

A
MC

APPLICANT:

GERALD J. BLECH
BOX 405
CHANDLER, AZ 85224

REMITTER IF DIFFERENT THAN APPLICANT:

*AMC 109133 thru
AMC 109139*

ASSIGNOR:

SERIAL NUMBER	*	ASG	TYPE	STATE	ACRES/UNITS	RATE	CTY	FUND SYMBOL	AMOUNT
			APPLY:		CTY	FUND SYMBOL	AMOUNT		
/ / ANV. DATE		/ / EXP. DATE		BILL CYCLE		FILING FEE	140850		
S/C CC80		DISTRICTS		/ / NEXT BILL DATE		RENTAL			
MISC. DATA		U OF M		ACTUAL UNITS		REIMBURSE			
NEW SERIAL NUMBER				EFFECTIVE DATE					
ASSIGNMENT: COMPLETE AREA?									
ASSIGNED AREA									
RETAINED AREA									
OF INTEREST?									
BOND FILED?									
OTHER									
REFUND									
RETAIN IN UNEARNED ACCOUNT									
TOTAL									
REMARKS:									
BY							DATE		

UNITED STATES
DEPARTMENT OF THE INTERIOR
BUREAU OF LAND MANAGEMENT

No. 121787

RECEIPT AND ACCOUNTING ADVICE

*In Terminal
1072-8066*

MCL NOTICES (7) SURPRISE W/ SUBJECT

THRU #7

LKB/AZ AUG 4 80 1 0 27 1

AUG 4 80 1 1 27 1

350

APPLICANT:

GERALD J. BLECH
BOX 405
CHANDLER, AZ 85224

REMITTER IF DIFFERENT THAN APPLICANT:

*AMC 109133 thru
AMC 109139*

ASSIGNOR:

SERIAL NUMBER	*	ASG	TYPE	STATE	ACRES/UNITS	RATE	CTY	FUND SYMBOL	AMOUNT	
<u> / / </u>		<u> / / </u>					APPLY:	CTY	FUND SYMBOL	AMOUNT
ANV. DATE		EXP. DATE		BILL CYCLE		FILING FEE			140850	
S/C CC80		DISTRICTS		NEXT BILL DATE		RENTAL				
MISC. DATA		U OF M		ACTUAL UNITS						
NEW SERIAL NUMBER						EFFECTIVE DATE				
ASSIGNMENT: COMPLETE AREA?						REIMBURSE				
ASSIGNED AREA						OTHER				
RETAINED AREA						REFUND				
OF INTEREST?						RETAIN IN UNEARNED ACCOUNT				
BOND FILED?						TOTAL				
						REMARKS:				
						BY				DATE

NOTICE!!

These documents have been scanned!

Do not place un-scanned documents beneath this notice!

Do not remove this notice from this file!

GPO Jacket No. 560-102
Print Order 61540
Rise Business Services, LLC
Job=AZ15 8/14/2019



Box Number= AZ15224



Claim Begin-End: AMC109133-AMC109139

2 Correspondence



AZ15224-5

AMC113312-AMC116478

OFFICIAL FILE COPY:

CF SDREAD DIV BRANCH AUTHOR

3800 (921) MH
A MC 109133
A MC 311033
A MC 328267

1/13/94
TP
1-13-94

JAN 14 1994

Mr. Gerald J. Blech
1421 West Coral Reef Drive
Gilbert, Arizona 85233

Dear Mr. Blech:

The following relocation notices were received on November 23, 1993:

<u>Serial Number</u>	<u>Name of Claim</u>
A MC 328267	Surprise #1
A MC 328268	Surprise #3
A MC 328269	Surprise #4
A MC 328270	Taurus #7
A MC 328271	Taurus #16
A MC 328272	Taurus #17
A MC 328273	Taurus #18
A MC 328274	Taurus #22
A MC 328275	Taurus #23
A MC 328276	Taurus #25
A MC 328277	Taurus #28
A MC 328278	Taurus #29
A MC 328279	Taurus #30
A MC 328280	Taurus #31
A MC 328281	Taurus #32
A MC 328282	Taurus #33
A MC 328283	Taurus #51
A MC 328284	Taurus #52
A MC 328285	Taurus #53
A MC 328286	Taurus #54
A MC 328287	Taurus #55
A MC 328288	Taurus #56
A MC 328289	Taurus #57
A MC 328290	Taurus #68
A MC 328291	Taurus #69
A MC 328292	Taurus #70
A MC 328293	Taurus #71
A MC 328294	Taurus #72
A MC 328295	Taurus #73
A MC 328296	Taurus #74

@closed 109133,
109135, 109136
1-14-94
MH

ENTERED IN COMPUTER
2-7-94

The Bureau of Land Management cannot maintain two files on the same mining claim. Since these are relocations of previously filed claims, the following files are hereby closed:

<u>Serial Number</u>	<u>Name of Claim</u>
A MC 109133	Surprise #1
A MC 109135	Surprise #3
A MC 109136	Surprise #4
A MC 311033	Taurus #7
A MC 311034	Taurus #16
A MC 311035	Taurus #17
A MC 311036	Taurus #18
A MC 311037	Taurus #22
A MC 311038	Taurus #23
A MC 311039	Taurus #25
A MC 311042	Taurus #28
A MC 311043	Taurus #29
A MC 311044	Taurus #30
A MC 311045	Taurus #31
A MC 311046	Taurus #32
A MC 311047	Taurus #33
A MC 311048	Taurus #51
A MC 311049	Taurus #52
A MC 311050	Taurus #53
A MC 311051	Taurus #54
A MC 311052	Taurus #55
A MC 311053	Taurus #56
A MC 311054	Taurus #57
A MC 311065	Taurus #68
A MC 311066	Taurus #69
A MC 311067	Taurus #70
A MC 311068	Taurus #71
A MC 311069	Taurus #72
A MC 311070	Taurus #73
A MC 311071	Taurus #74

If additional information is required, please contact Mary Hyde at (602) 650-0518.

Sincerely,

MARY JO YOAS

Mary Jo Yoas
Chief, Branch of Lands and
Minerals Operations

MHyde:lj:01-13-94:MC.REL

LEAD OWNER

BLECH GERALD
PO BOX 24931
TEMPE AZ 85282

CO-OWNERS
NONE

ARIZONA LEAD FILE NUMBER - 109133



CASE TYPE	SERIAL NUMBER	CLAIM NAME	LAST ASSMT.	CASE TYPE	SERIAL NUMBER	CLAIM NAME	LAST ASSMT.
LD	109138	SURPRISE #6	1992	LD	109139	SURPRISE #7	1992

closed

*109138 - 109139
8/31/93 MTL*

ENTERED IN COMPUTER

5-17-94 Seims



United States Department of the Interior



BUREAU OF LAND MANAGEMENT
ARIZONA STATE OFFICE
3707 N. 7TH STREET
P.O. BOX 16563
PHOENIX, ARIZONA 85011

IN REPLY REFER TO:
3800 (921)
A MC 109133

CERTIFIED MAIL - RETURN RECEIPT REQUESTED

May 17, 1994

DECISION

Mining Claimant(s)	:	Mining Claim(s),
as Shown on the	:	Mill Site(s) and Tunnel
Enclosed Sheet(s)	:	Site(s) as Shown on the
		Enclosed Sheet(s) 1

MINING CLAIMS, MILL SITES AND TUNNEL SITES DECLARED ABANDONED

Public Law 102-381, 106 Stat 1374, dated October 5, 1992, and the regulations implemented July 15, 1993, 43 CFR §3833.1-5, "Rental Fees" prescribe, unless otherwise exempted, that \$100 rental for assessment year 1992-1993, and \$100 rental for assessment year 1993-1994, must be paid to the Bureau of Land Management (BLM) for each mining claim, mill site, and tunnel site on or before August 31, 1993. Failure to pay the rental fee by that date shall conclusively constitute an abandonment of the mining claim, mill site, or tunnel site, which shall be void.

The BLM records do not show receipt of payment for the mining claim(s), mill site(s), and tunnel site(s) listed on the enclosed sheet(s) on or before August 31, 1993.

If the rental fee was timely paid to the BLM for 1993 and 1994, please furnish a copy of the BLM receipt for payment and the document listing the claims and serial numbers for which payment was made to the BLM, Arizona State Office. The receipt and proof must be dated and/or time stamped by the BLM on or before August 31, 1993.

The proof of payment must show that the required amount was remitted and was received by the BLM on or before August 31, 1993, or it will not be accepted. The evidence must be received in this office no later than 30 days from receipt of this decision. If the proof is not furnished during the 30-day period, the mining claim(s), mill site(s), and tunnel site(s) will be removed from the BLM records as abandoned and void.

If additional information is required, please call (602) 650-0518.

Mary Jo Yoas

Mary Jo Yoas
Chief, Branch of Lands
and Minerals Operations

Enclosure(s)



United States Department of the Interior



BUREAU OF LAND MANAGEMENT
ARIZONA STATE OFFICE
3707 N. 7TH STREET
P.O. BOX 16563
PHOENIX, ARIZONA 85011

IN REPLY REFER TO:
3800 (921) -MH
A MC 109133

CERTIFIED MAIL - RETURN RECEIPT REQUESTED

May 17, 1994

DECISION

Mining Claimant(s)	:	Mining Claim(s),
as Shown on the	:	Mill Site(s) and Tunnel
Enclosed Sheet(s)	:	Site(s) as Shown on the
		Enclosed Sheet(s) 1

MINING CLAIMS, MILL SITES AND TUNNEL SITES DECLARED ABANDONED

Public Law 102-381, 106 Stat 1374, dated October 5, 1992, and the regulations implemented July 15, 1993, 43 CFR §3833.1-5, "Rental Fees" prescribe, unless otherwise exempted, that \$100 rental for assessment year 1992-1993, and \$100 rental for assessment year 1993-1994, must be paid to the Bureau of Land Management (BLM) for each mining claim, mill site, and tunnel site on or before August 31, 1993. Failure to pay the rental fee by that date shall conclusively constitute an abandonment of the mining claim, mill site, or tunnel site, which shall be void.

The BLM records do not show receipt of payment for the mining claim(s), mill site(s), and tunnel site(s) listed on the enclosed sheet(s) on or before August 31, 1993.

If the rental fee was timely paid to the BLM for 1993 and 1994, please furnish a copy of the BLM receipt for payment and the document listing the claims and serial numbers for which payment was made to the BLM, Arizona State Office. The receipt and proof must be dated and/or time stamped by the BLM on or before August 31, 1993.

The proof of payment must show that the required amount was remitted and was received by the BLM on or before August 31, 1993, or it will not be accepted. The evidence must be received in this office no later than 30 days from receipt of this decision. If the proof is not furnished during the 30-day period, the mining claim(s), mill site(s), and tunnel site(s) will be removed from the BLM records as abandoned and void.

If additional information is required, please call (602) 650-0518.

Mary Jo Yoas

Mary Jo Yoas
Chief, Branch of Lands
and Minerals Operations

Enclosure(s)

1994

MISSING ASSESSMENT LIST BY SERIAL NUMBER

PAGE 001

LEAD OWNER

BLECH GERALD
PO BOX 24931
TEMPE

AZ 85282

CO-OWNERS
NONE

ARIZONA

LEAD FILE NUMBER - 109133

CASE SERIAL TYPE NUMBER	CLAIM NAME	LAST ASSMT.	CASE SERIAL TYPE NUMBER	CLAIM NAME	LAST ASSMT.
LD 109138	SURPRISE #6	1992	LD 109139	SURPRISE #7	1992

Az-921

UNITED STATES
DEPARTMENT OF THE INTERIOR
BUREAU OF LAND MANAGEMENT
ARIZONA STATE OFFICE
3707 N. 7TH STREET
P.O. BOX 16563
PHOENIX, ARIZONA 85011

AN EQUAL OPPORTUNITY EMPLOYER

RETURNED
TO
SENDER
UNCLAIMED

PHOENIX AZ 85006
MAY 10 1994
ARIZ.

U.S. OFFICIAL MAIL
PENALTY FOR PRIVATE USE \$300
2.29
U.S. POSTAGE
METER
6091098

OFFICIAL BUSINESS
PENALTY FOR PRIVATE USE, \$300

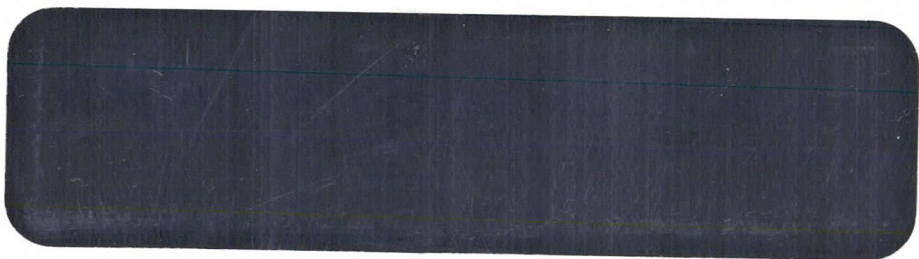

CERTIFIED MAIL
RETURN RECEIPT REQUESTED
No. 764732
Name _____
1st Notice MAY 21 1994
2nd Notice 5-27
Return JUN 5 - 1994

42

PS Form 3811, December 1991 *U.S. GPO: 1992-323-402

SENDER:
 • Complete items 1 and/or 2 for additional services.
 • Complete items 3, and 4a & b.
 • Print your name and address on the reverse of this form so that we can return this card to you.
 • Attach this form to the front of the mailpiece, or on the back if space does not permit.
 • Write "Return Receipt Requested" on the mailpiece below the article number.
 • The Return Receipt will show to whom the article was delivered and the date delivered.

3. Article Addressed to:
 Blech Gerald
 Box 24931
 Tempe AZ 85282

4a. Article Number: 764732

4b. Service Type:
 Certified
 Registered
 Insured

Return Receipt for:
 Express Mail
 COD
 Merchandise

7. Date of Delivery: JUN 10 1994

5. Signature (Addressee)
 6. Signature (Agent)

8. Addressee's Address (Only if requested and fee is paid)

1. Addressee's Address following services (for an extra fee):
 2. Restricted Delivery
 Consult postmaster for fee.

I also wish to receive the following services (for an extra fee):
 1. Addressee's Address
 2. Restricted Delivery
 Consult postmaster for fee.

Thank you for using Return Receipt Service.

is your RETURN ADDRESS completed on the reverse side?



United States Department of the Interior

BUREAU OF LAND MANAGEMENT

ARIZONA STATE OFFICE
2400 VALLEY BANK CENTER
PHOENIX, ARIZONA 85073

IN REPLY REFER TO

AMC 109133 thru
AMC 109139 (952)

October 23, 1980

Gerald J. Blech
Box 405
Chandler, Az. 85224

Dear Mr. Blech:

This letter is to identify the serial numbers we have assigned to your mining claim location notices filed in this office on August 4, 1980.

<u>Serial Number</u>	<u>Name of Claim</u>
AMC 109133 thru AMC 109139	Surprise #1 thru #7

Please refer to the claim names and the serial numbers in any future correspondence.

A photocopy of your Affidavit of Labor Performed or Notice of Intent to Hold for the 1980-1981 assessment year should be filed in this office on or before December 30, 1981. To be acceptable, the affidavit must show the work done during the period noon September 1, 1980 to noon September 1, 1981. The serial number assigned to each claim must be included. No fee is required.

Sincerely,

/s/ Robert L. Peterson

Robert L. Peterson
Chief, Branch of Records
and Data Management

Enclosure:
Regulations 43 CFR 3833

NOTICE!!

These documents have been scanned!

Do not place un-scanned documents beneath this notice!

Do not remove this notice from this file!

GPO Jacket No. 560-102
Print Order 61540
Rise Business Services, LLC
Job=AZ15 8/14/2019



Box Number= AZ15224



Claim Begin-End: AMC109133-AMC109139

3 Transfers



AZ15224-5

AMC113312-AMC116478

**NO
DOCUMENTS
FOUND**

NO DOCUMENTS FOUND
NO DOCUMENTS FOUND

NOTICE!!

These documents have been scanned!

Do not place un-scanned documents beneath this notice!

Do not remove this notice from this file!

GPO Jacket No. 560-102
Print Order 61540
Rise Business Services, LLC
Job=AZ15 8/14/2019



Box Number= AZ15224



Claim Begin-End: AMC109133-AMC109139

4 Annual Filings

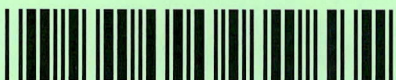

AZ15224-5

AMC113312-AMC116478

**DEPARTMENT OF THE INTERIOR
BUREAU OF LAND MANAGEMENT
MINING CLAIMS**

MC Maintenance Fees Paid Through the BLM Pay Portal

CBS Receipt: 3968350

Printed For Lead File # AMC109133

Agency Tracking ID: 1504193410

Number of BLM Serial Nr: 40

Assessment Year: 2018

Total Amount Paid: \$6,200.00

Paid On: 08/31/2017

Claim Name	BLM Serial No	Lead File No	Amount Paid
SURPRISE #2	AMC109134	AMC109133	\$155.00
SURPRISE #5	AMC109137	AMC109133	\$155.00
TAURUS #6	AMC311032	AMC311027	\$155.00
TAURUS #26	AMC311040	AMC311027	\$155.00
TAURUS #27	AMC311041	AMC311027	\$155.00
TAURUS #58	AMC311055	AMC311027	\$155.00
TAURUS #59	AMC311056	AMC311027	\$155.00
TAURUS #60	AMC311057	AMC311027	\$155.00
TAURUS #61	AMC311058	AMC311027	\$155.00
TAURUS #62	AMC311059	AMC311027	\$155.00
TAURUS #63	AMC311060	AMC311027	\$155.00
TAURUS #64	AMC311061	AMC311027	\$155.00
TAURUS #65	AMC311062	AMC311027	\$155.00
TAURUS #66	AMC311063	AMC311027	\$155.00
TAURUS #67	AMC311064	AMC311027	\$155.00
TAURUS #1	AMC325969	AMC325969	\$155.00
TAURUS #2	AMC325970	AMC325969	\$155.00
TAURUS #3	AMC325971	AMC325969	\$155.00
TAURUS #4	AMC325972	AMC325969	\$155.00
SURPRISE #1	AMC328267	AMC328267	\$155.00
SURPRISE #3	AMC328268	AMC328267	\$155.00
SURPRISE #4	AMC328269	AMC328267	\$155.00
TAURUS #7	AMC328270	AMC328267	\$155.00
TAURUS #22	AMC328274	AMC328267	\$155.00
TAURUS #23	AMC328275	AMC328267	\$155.00
TAURUS #25	AMC328276	AMC328267	\$155.00
TAURUS #28	AMC328277	AMC328267	\$155.00
TAURUS #29	AMC328278	AMC328267	\$155.00
TAURUS #51	AMC328283	AMC328267	\$155.00
TAURUS #52	AMC328284	AMC328267	\$155.00
TAURUS #53	AMC328285	AMC328267	\$155.00
TAURUS #54	AMC328286	AMC328267	\$155.00
TAURUS #55	AMC328287	AMC328267	\$155.00
TAURUS #56	AMC328288	AMC328267	\$155.00
TAURUS #57	AMC328289	AMC328267	\$155.00
TAURUS #68	AMC328290	AMC328267	\$155.00

NO WARRANTY IS MADE BY BLM FOR USE OF THE DATA FOR PURPOSES NOT INTENDED BY BLM

Run Date: 09/05/17

Run Time: 02:33 PM

**DEPARTMENT OF THE INTERIOR
BUREAU OF LAND MANAGEMENT
MINING CLAIMS**

MC Maintenance Fees Paid Through the BLM Pay Portal

CBS Receipt: 3968350

Printed For Lead File # AMC109133

Agency Tracking ID: 1504193410

Assessment Year: 2018

Number of BLM Serial Nr: 40

Paid On: 08/31/2017

Total Amount Paid: \$6,200.00

Claim Name	BLM Serial No	Lead File No	Amount Paid
TAURUS #69	AMC328291	AMC328267	\$155.00
TAURUS #70	AMC328292	AMC328267	\$155.00
GOOD LIFE	AMC356163	AMC356163	\$155.00
4-J	AMC61850	AMC61849	\$155.00

United States Department of the Interior
Bureau of Land Management
 BUSINESS & SUPPORT SVCS DIV
 ONE N CENTRAL AVE SUITE 800
 PHOENIX, AZ 85004 -4427
 Phone: 602-417-9200

Receipt

5

No: 3968350

Transaction #: 4078247	
Date of Transaction: 08/31/2017	
CUSTOMER:	
STEPHEN F HIBBITTS 675 E CARLA VISTA CHANDLER, AZ 85225 US	

LINE #	QTY	DESCRIPTION	REMARKS	UNIT PRICE	TOTAL
1	1.00	LOCATABLE MINERALS / MINING CLAIMS- NOT NEW-UNADJUD, ONE AUTH NO. ONLY / MINING CLAIM MONEY RECEIVED CASES: AMC325969/\$6200.00		- n/a -	6200.00
TOTAL:					\$6,200.00

PAYMENT INFORMATION			
NOTE: Items will appear on credit card statement as "BLM O Mining Claim".			
1	AMOUNT:	6200.00	POSTMARKED: N/A
	TYPE:	CREDIT CARD	RECEIVED: 08/31/2017
	NAME:	STEPHEN F HIBBITTS 675 E CARLA VISTA CHANDLER AZ 85225 US	
	CARD NO:	XXXXXXXXXXXX9370	AUTH CODE: 183441
	NAME ON CARD:	STEPHEN F HIBBITTS	
	EXPIRES:	10/2019	
	SIGNATURE:		

REMARKS

This receipt was generated by the automated BLM Collections and Billing System and is a paper representation of a portion of the official electronic record contained therein.

MAINTENANCE FEE PAYMENT

Amc 01850
Amc 109133
Amc 311027

Amc 325969
Amc 328267
Amc 356163

Mining Claim Maintenance Fee Payment of \$55,00 per claim or site is due on or before September 01, 2016 in lieu of Assessment work for the upcoming assessment year beginning September 1st of the year noted above.

BUREAU OF LAND MANAGEMENT
ARIZONA STATE OFFICE
1 NORTH CENTRAL AVENUE
PHOENIX, ARIZONA 85004
602-417-9200
www.az.blm.gov

FOR BLM USE ONLY		
NO. OF CLAIMS: <u>40</u>	X \$	= \$ <u>6200.00</u>
RECEIPT NO. <u>3642579</u>	CHECK NO.:	<u>200189248</u>
INIT: <u>PER</u>		

BLM SERIAL NUMBERS

NAME OF CLAIMS/SITES

1. AMC # Please see attached Exhibit "A"

Ac 782 (2017)
ENTERED AUG 29 2016
PB

43 CFR 3833.0-5(e) (August 30, 1994) requires that the names of all of the owners and their current addresses shall be identified on all instruments required to be recorded or filed by the regulation, 43 CFR Subpart 3833.

NAME: Gerald J. Blech

ADDRESS: P.O. BOX 233

CITY: Bayfield STATE: Colorado ZIP: 81122

IS THIS A NEW ADDRESS? No

CLAIMANT'S NAME: Gerald J. Blech

ADDRESS: P.O. Box 233

CITY: Bayfield STATE: Colorado ZIP: 81122

PHONE: 1-970-749-2181

FAX: _____

CHECK HERE IF THIS IS A CHANGE OF ADDRESS

Signature: [Handwritten Signature]

To record with the County, one claimant or an Agent must sign.

RECEIVED	BLM AZ STATE OFFICE
2016 AUG 26	PHOENIX, ARIZONA
11:26	BLM DATE STAMP

FOR BLM USE ONLY	
DATE ENTERED INTO COMPUTER: <u>8/24/16</u>	
INITIALS: _____	VERIFIED: _____

EXHIBIT "A"

08/26/2016	Taurus Mining			Gila County Records		BLM Serial#
Claim Name	Sec/Rgn/Twn			Docket	Pages	AMC No.
Taurus #1	31	10E	10N	898	397-398	325969
" #2	"	"	"	"	399-400	325970
" #3	"	"	"	"	401-402	325971
" #4	"	"	"	"	403-404	325972
" #6	"	"	"	822	99-100	311032
" #7	"	"	"	Fee #	93-640840	328270
" #22	"	"	"	" #	93-640844	328274
" #23	36	9E	10N	" #	93-640845	328275
" #25	6	10E	9N	" #	93-640846	328276
" #26	31	10E	10N	Docket #	822 115-116	311040
" #27	"	"	"	"	" 117-118	311041
" #28	"	"	"	Fee #	93-640847	328277
" #29	"	"	"	" #	93-640848	328278
" #51	6	10E	9N	" #	93-640853	328283
" #52	"	"	"	" #	93-640854	328284
" #53	"	"	"	" #	93-640855	328285
" #54	"	"	"	" #	93-640856	328286
" #55	"	"	"	" #	93-640857	328287
" #56	"	"	"	" #	93-640858	328288
" #57	"	"	"	" #	93-640859	328289
" #58	"	"	"	Docket #	822 145-146	311055
" #59	"	"	"	"	" 147-148	311056
" #60	"	"	"	"	" 149-150	311057
" #61	"	"	"	"	" 151-152	311058
" #62	"	"	"	"	" 153-154	311059
" #63	7	10E	9N	"	" 155-156	311060
" #64	"	"	"	"	" 157-158	311061
" #65	"	"	"	"	" 159-160	311062
" #66	"	"	"	"	" 161-162	311063
" #67	"	"	"	"	" 163-164	311064
" #68	6	10E	9N	Fee #	93-640860	328290
" #69	"	"	"	" #	93-640861	328291
" #70	"	"	"	" #	93-640862	328292
4-J	5	10E	9N	Docket #	481 946-947	61850
Surprise #1	5	10E	9N	Fee #	93-640837	328267
" #2	5	10E	9N	Docket #	507 668-669	109134
" #3	5	10E	9N	Fee #	93-640838	328268
" #4	5/8	10E	9N	Fee #	93-640839	328269
" #5	5/8	10E	9N	Docket #	507 674-675	109137
Good Life	29	10E	10N	Docket #	2002-006827	356163

Gerald J. Blech
P.O. Box 233
Bayfield, Colorado 81122
Res# 1-970-749-2181



40 Claims in Total.

RECEIVED
BLM AZ STATE OFFICE
2016 AUG 26 A 11: 26
PHOENIX, ARIZONA

**United States Department of the Interior
Bureau of Land Management**
DIV OF LANDS, MINRLS & ENERGY
ONE N CENTRAL AVE
PHOENIX, AZ 85004 -4427
Phone: 602-417-9200

Receipt

No: 3642579

Transaction #: 3746538	<i>AC 782 (2017)</i> ENTERED AUG 29 2016
Date of Transaction: 08/26/2016	
CUSTOMER:	
GERALD J BLECH PO BOX 233 BAYFIELD, CO 81122-0233 US	

LINE #	QTY	DESCRIPTION	REMARKS	UNIT PRICE	TOTAL
1	1.00	LOCATABLE MINERALS / MINING CLAIMS- NOT NEW-UNADJUD, ONE AUTH NO. ONLY / MINING CLAIM MONEY RECEIVED CASES: AMC325969/\$6200.00	2017 MAINT/40	- n/a -	6200.00
TOTAL:					\$6,200.00

PAYMENT INFORMATION			
1	AMOUNT:	6200.00	POSTMARKED: N/A
	TYPE:	CHECK	RECEIVED: 08/26/2016
	CHECK NO:	200189248	
	NAME:	BLECH, GERALD J PO BOX 233 BAYFIELD CO 81122-0233 US	

REMARKS

This receipt was generated by the automated BLM Collections and Billing System and is a paper representation of a portion of the official electronic record contained therein.

Amc #s:
61850
109134; 109137
311032
311040 - 41
311055 - 64
325969 - 972
328267 - 270
328274 - 278
328283 - 292
356163

61849 325969
109133 311027
356163 328267

MAINTENANCE FEE PAYMENT

Mining Claim Maintenance Fee Payment of \$155,00 per claim or site is due on or before September 01, 2015 in lieu of Assessment work for the upcoming assessment year beginning September 1st of the year noted above.

BUREAU OF LAND MANAGEMENT
ARIZONA STATE OFFICE
1 NORTH CENTRAL AVENUE
PHOENIX, ARIZONA 85004
602-417-9200
www.az.blm.gov

FOR BLM USE ONLY
NO. OF CLAIMS: 40 X \$155 = \$ 6200.
RECEIPT NO. 3362712 CHECK NO.: _____
INIT: EBB

BLM SERIAL
NUMBERS

NAME OF CLAIMS/SITES

1. AMC # Please see attached Exhibit "A"

43 CFR 3833.0-5(e) (August 30, 1994) requires that the names of all of the owners and their current addresses shall be identified on all instruments required to be recorded or filed by the regulation, 43 CFR Subpart 3833.

NAME: Gerald J. Blech

ADDRESS: P.O. BOX 233

CITY: Bayfield

STATE: Colorado

ZIP: 81122

IS THIS A NEW ADDRESS? No

CLAIMANT'S NAME: Gerald J. Blech

ADDRESS: P.O. Box 233

CITY: Bayfield STATE: Colorado ZIP: 81122

PHONE: 1-970-

FAX: _____

CHECK HERE IF THIS IS A CHANGE OF ADDRESS



Signature: [Handwritten Signature]

To record with the County, one claimant or an Agent must sign.

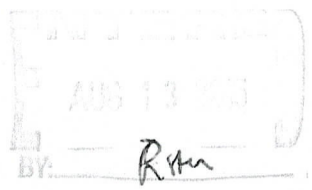

FOR BLM USE ONLY
DATE ENTERED INTO COMPUTER: _____
INITIALS: _____ VERIFIED: _____

EXHIBIT "A"

08/10/2015		Taurus Mining		Gila County Records		BLM Serial#
Claim Name	Sec/Rgn/Twn			Docket	Pages	AMC No.
Taurus #1	31 10E 10N			898	397-398	325969 J
" #2	" " "			"	399-400	325970
" #3	" " "			"	401-402	325971
" #4	" " "			"	403-404	325972 J
" #6	" " "			822	99-100	311032 →
" #7	" " "			Fee #	93-640840	328270 →
" #22	" " "			" #	93-640844	328274 J
" #23	36 9E 10N			" #	93-640845	328275
" #25	6 10E 9N			" #	93-640846	328276 J
" #26	31 10E 10N			Docket # 822	115-116	311040 J
" #27	" " "			"	117-118	311041 J
" #28	" " "			Fee #	93-640847	328277 J
" #29	" " "			" #	93-640848	328278 J
" #51	6 10E 9N			" #	93-640853	328283 J
" #52	" " "			" #	93-640854	328284
" #53	" " "			" #	93-640855	328285
" #54	" " "			" #	93-640856	328286
" #55	" " "			" #	93-640857	328287
" #56	" " "			" #	93-640858	328288
" #57	" " "			" #	93-640859	328289 J
" #58	" " "			Docket # 822	145-146	311055 J
" #59	" " "			"	147-148	311056
" #60	" " "			"	149-150	311057
" #61	" " "			"	151-152	311058
" #62	" " "			"	153-154	311059
" #63	7 10E 9N			"	155-156	311060
" #64	" " "			"	157-158	311061
" #65	" " "			"	159-160	311062
" #66	" " "			"	161-162	311063
" #67	" " "			"	163-164	311064 J
" #68	6 10E 9N			Fee #	93-640860	328290 J
" #69	" " "			" #	93-640861	328291
" #70	" " "			" #	93-640862	328292 J
4-J	5 10E 9N			Docket # 481	946-947	61850 →
Surprise #1	5 10E 9N			Fee #	93-640837	328267 →
" #2	5 10E 9N			Docket # 507	668-669	109134 →
" #3	5 10E 9N			Fee #	93-640838	328268 J
" #4	5/8 10E 9N			Fee #	93-640839	328269 J
" #5	5/8 10E 9N			Docket # 507	674-675	109137 →
Good Life	29 10E 10N			Docket # 2002-006827		356163 →

Gerald J. Blech
P.O. Box 233
Bayfield, Colorado 81122
Res# 1-970-

40 Claims in Total.



RECEIVED
MIAZ STATE OFFICE
2015 AUG 10 A 9:45
PHOENIX, ARIZONA

United States Department of the Interior
Bureau of Land Management
 LANDS/RECREATION & PLANNING
 ONE N CENTRAL AVE
 PHOENIX, AZ 85004 -2203
 Phone: 602-417-9200

Receipt

No: 3362712

Transaction #: 3460715	
Date of Transaction: 08/10/2015	
CUSTOMER:	
GERALD J BLECH PO BOX 233 BAYFIELD, CO 81122-0233 US	

LINE #	QTY	DESCRIPTION	REMARKS	UNIT PRICE	TOTAL
1	1.00	LOCATABLE MINERALS / MINING CLAIMS- NOT NEW-UNADJUD, ONE AUTH NO. ONLY / MINING CLAIM MONEY RECEIVED CASES: AMC325969/\$6200.00	2016 MAINT (40)	- n/a -	6200.00
TOTAL:					\$6,200.00

PAYMENT INFORMATION			
1	AMOUNT:	6200.00	POSTMARKED: N/A
	TYPE:	CASH	RECEIVED: 08/10/2015
	NAME:	BLECH, GERALD J PO BOX 233 BAYFIELD CO 81122-0233 US	

REMARKS

This receipt was generated by the automated BLM Collections and Billing System and is a paper representation of a portion of the official electronic record contained therein.

A rectangular stamp area containing a handwritten signature that appears to be "R. Am..." and some faint, illegible text above it.

109133
311027
325969
328267
356163

MAINTENANCE FEE PAYMENT

Mining Claim Maintenance Fee Payment of \$ 155.00 per claim or site is due on or before September 1, 2014 in lieu of Assessment work for the upcoming assessment year beginning September 1st of the year noted above.

BUREAU OF LAND MANAGEMENT
ARIZONA STATE OFFICE
1 NORTH CENTRAL AVE, Suite 800
PHOENIX, ARIZONA 85004
Phone: 602-417-9200
Fax: 602-417-9556

FOR BLM USE ONLY	
NO. OF CLAIMS: <u>40</u>	X \$ <u>155.00</u> = \$ <u>6200</u>
RECEIPT NO. <u>3114371</u>	CHECK NO.: <u>CASH</u>
INIT: <u>SC</u>	

61849

BLM SERIAL
NUMBERS

NAME OF CLAIMS/SITES

1. AMC #'s: Please see attached, EXHIBIT "A"

43 CFR 3833.0-5(e) (August 30, 1994) requires that the names of all of the owners and their current addresses Shall be identified on all instruments required to be recorded or filed by the regulation, 43 CFR Subpart 3833.

NAME: Gerald J. Blech

ADDRESS: P.O. Box 233

CITY: Bayfield

STATE: COLORADO

ZIP: 81122

IS THIS A NEW ADDRESS no

CLAIMANT'S NAME: Gerald J. Blech

ADDRESS: P.O. Box 233

CITY: Bayfield

STATE: Colorado

ZIP: 81122

PHONE: 1-970-749-2181

CHECK HERE IF THIS IS A CHANGE OF ADDRESS

Signature: Gerald J. Blech

To record with the County, one claimant or an Agent must sign.

RECEIVED
AZ STATE OFFICE
2014 AUG 27 P 1:29
PHOENIX, ARIZONA
BLM DATE STAMP

FOR BLM USE ONLY	
DATE ENTERED INTO COMPUTER: _____	
INITIALS: _____	VERIFIED: _____

ENTERED
AUG 29 2014
BY: AT

EXHIBIT "A"

08/27/2014		Taurus Mining			Gila County Records		BLM Serial#
Claim Name	Sec/Rgn/Twn				Docket	Pages	AMC No.
Taurus #1	31 10E 10N				898	397-398	325969
" #2	" " "				"	399-400	325970
" #3	" " "				"	401-402	325971
" #4	" " "				"	403-404	325972
" #6	" " "				822	99-100	311032
" #7	" " "				Fee #	93-640840	328270
" #22	" " "				" #	93-640844	328274
" #23	36 9E 10N				" #	93-640845	328275
" #25	6 10E 9N				" #	93-640846	328276
" #26	31 10E 10N				Docket #	822 115-116	311040
" #27	" " "				" "	117-118	311041
" #28	" " "				Fee #	93-640847	328277
" #29	" " "				" #	93-640848	328278
" #51	6 10E 9N				" #	93-640853	328283
" #52	" " "				" #	93-640854	328284
" #53	" " "				" #	93-640855	328285
" #54	" " "				" #	93-640856	328286
" #55	" " "				" #	93-640857	328287
" #55	" " "				" #	93-640858	328288
" #55	" " "				" #	93-640859	328289
" #55	" " "				Docket #	822 145-146	311055
" #55	" " "				" "	147-148	311056
" #55	" " "				" "	149-150	311057
" #55	" " "				" "	151-152	311058
" #55	" " "				" "	153-154	311059
" #55	" " "				" "	155-156	311060
" #55	" " "				" "	157-158	311061
" #55	" " "				" "	159-160	311062
" #55	" " "				" "	161-162	311063
" #55	" " "				" "	163-164	311064
" #68	6 10E 9N				Fee #	93-640860	328290
" #69	" " "				" #	93-640861	328291
" #70	" " "				" #	93-640862	328292
4-J	5 10E 9N				Docket #	481 946-947	61850
Surprise #1	5 10E 9N				Fee #	93-640837	328267
" #2	5 10E 9N				Docket #	507 668-669	109134
" #3	5 10E 9N				Fee #	93-640838	328268
" #4	5/8 10E 9N				Fee #	93-640839	328269
" #5	5/8 10E 9N				Docket #	507 674-675	109137
Good Life	29 10E 10N				Docket #	2002-006827	356163

Gerald J. Blech
P.O. Box 233
Bayfield, Colorado 81122
Res# 970-749-2181

40 Claims in Total.

Gerald J. Blech "SOLE CROWER"
08-27-2014

40/50

United States Department of the Interior
Bureau of Land Management
 LANDS/RECREATION & PLANNING
 ONE N CENTRAL AVE
 PHOENIX, AZ 85004 -2203
 Phone: 602-417-9200

Receipt

No: 3114371

Transaction #: 3206104	
Date of Transaction: 08/27/2014	
CUSTOMER:	
GERALD J BLECH PO BOX 233 BAYFIELD, CO 81122-0233 US	

LINE #	QTY	DESCRIPTION	REMARKS	UNIT PRICE	TOTAL
1	1.00	LOCATABLE MINERALS / MINING CLAIMS- NOT NEW-UNADJUD, ONE AUTH NO. ONLY / MINING CLAIM MONEY RECEIVED CASES: AMC325969/\$6200.00	MAINT (40) 2015	- n/a -	6200.00
TOTAL:					\$6,200.00

PAYMENT INFORMATION					
1	AMOUNT:	6200.00	POSTMARKED:	N/A	
	TYPE:	CASH	RECEIVED:	08/27/2014	
	NAME:	BLECH, GERALD J PO BOX 233 BAYFIELD CO 81122-0233 US			

REMARKS

This receipt was generated by the automated BLM Collections and Billing System and is a paper representation of a portion of the official electronic record contained therein.

AMC 311027
AMC 325969
AMC 328267
AMC 61849
AMC 109133
AMC 356163

MAINTENANCE FEE PAYMENT

Mining Claim Maintenance Fee Payment of \$140 per claim or site is due on or before September 1, 2013 in lieu of assessment work for the upcoming assessment year beginning September 1, of the year noted above.

BUREAU OF LAND MANAGEMENT
ARIZONA STATE OFFICE
1 NORTH CENTRAL AVE, Suite 800
PHOENIX, ARIZONA 85004
Phone: 602-417-9200
Fax: 602-417-9556

FOR BLM USE ONLY	
NO. OF CLAIMS: <u>40</u>	X \$140 = \$ <u>5600</u>
RECEIPT NO. _____	CHECK NO.: <u>per L.H.</u>
INIT: _____	<u># 2861474</u>

BLM SERIAL
NUMBERS

NAME OF CLAIMS/SITES

1. AMC #'s Please see attached, EXHIBIT "A"

43 CFR 3833.0-5(e) (August 30, 1994) requires that the names of all of the owners and their current addresses shall be identified on all instruments required to be recorded or filed by the regulation, 43 CFR Subpart 3833.

NAME: Gerald J. Blech

ADDRESS: P.O. Box 233

CITY: Bayfield

STATE: COLORADO

ZIP: 81122

IS THIS A NEW ADDRESS **no**

CLAIMANT'S NAME: Gerald J. Blech

ADDRESS: P.O. Box 233

CITY: Bayfield

STATE: Colorado

ZIP: 81122

PHONE: 1-970-385-8962

FAX: 1-970-259-1609

CHECK HERE IF THIS IS A CHANGE OF ADDRESS

Signature: *Gerald J. Blech*

To record with the County, one claimant or an Agent must sign.

ENTERED
AUG 29 2013
BY: TS

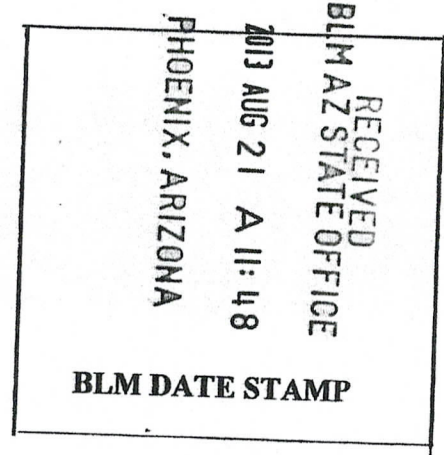

FOR BLM USE ONLY	
DATE ENTERED INTO COMPUTER: _____	INITIALS: _____ VERIFIED: _____

EXHIBIT "A"

08/31/2013	Taurus Mining			Gila County Records		BLM Serial#
Claim Name	Sec/Rgn/Twn			Docket	Pages	AMC No.
Taurus #1	31	10E	10N	898	397-398	325969
" #2	"	"	"	"	399-400	325970
" #3	"	"	"	"	401-402	325971
" #4	"	"	"	"	403-404	325972
" #6	"	"	"	822	99-100	311032
" #7	"	"	"	Fee #	93-640840	328270
" #22	"	"	"	" #	93-640844	328274
" #23	36	9E	10N	" #	93-640845	328275
" #25	6	10E	9N	" #	93-640846	328276
" #26	31	10E	10N	Docket #	822 115-116	311040
" #27	"	"	"	"	117-118	311041
" #28	"	"	"	Fee #	93-640847	328277
" #29	"	"	"	" #	93-640848	328278
" #51	6	10E	9N	" #	93-640853	328283
" #52	"	"	"	" #	93-640854	328284
" #53	"	"	"	" #	93-640855	328285
" #54	"	"	"	" #	93-640856	328286
" #55	"	"	"	" #	93-640857	328287
" #56	"	"	"	" #	93-640858	328288
" #57	"	"	"	" #	93-640859	328289
" #58	"	"	"	Docket #	822 145-146	311055
" #59	"	"	"	"	147-148	311056
" #60	"	"	"	"	149-150	311057
" #61	"	"	"	"	151-152	311058
" #62	"	"	"	"	153-154	311059
" #63	7	10E	9N	"	155-156	311060
" #64	"	"	"	"	157-158	311061
" #65	"	"	"	"	159-160	311062
" #66	"	"	"	"	161-162	311063
" #67	"	"	"	"	163-164	311064
" #68	6	10E	9N	Fee #	93-640860	328290
" #69	"	"	"	" #	93-640861	328291
" #70	"	"	"	" #	93-640862	328292
4-J	5	10E	9N	Docket #	481 946-947	61850
Surprise #1	5	10E	9N	Fee #	93-640837	328257
" #2	5	10E	9N	Docket #	507 668-669	109134
" #3	5	10E	9N	Fee #	93-640838	328269
" #4	5/8	10E	9N	Fee #	93-640839	328269
" #5	5/8	10E	9N	Docket #	507 674-675	109137
Good Life	29	10E	10N	Docket #	2002-006827	356163

PHOENIX, ARIZONA

2013 AUG 21 AM 11:50

40 Claims in Total.

Gerald J. Blech

P.O. Box 233

Bayfield, Colorado 81122

Res# 1-970-385-8962

Fax# 1-970-259-1609

**United States Department of the Interior
Bureau of Land Management**

LANDS/RECREATION & PLANNING
ONE N CENTRAL AVE
PHOENIX, AZ 85004 -2203
Phone: 602-417-9200

Receipt

No:

2861474

Transaction #: 2947348	
Date of Transaction: 08/21/2013	
CUSTOMER:	
GERALD J BLECH PO BOX 233 BAYFIELD, CO 81122-0233 US	

LINE #	QTY	DESCRIPTION	REMARKS	UNIT PRICE	TOTAL
1	1.00	LOCATABLE MINERALS / MINING CLAIMS-NOT NEW-UNADJUD, ONE AUTH NO. ONLY / MINING CLAIM MONEY RECEIVED CASES: AMC325969/\$5600.00	MAINT 2014/40	- n/a -	5600.00
TOTAL:					\$5,600.00

PAYMENT INFORMATION

NOTE: Items will appear on credit card statement as "Bureau of Land Mgmt CO".

1	AMOUNT:	5600.00	POSTMARKED:	N/A
	TYPE:	CREDIT CARD	RECEIVED:	08/21/2013
	NAME:	BLECH, GERALD J PO BOX 233 BAYFIELD CO 81122-0233 US		
	CARD NO:	XXXXXXXXXXXX3859	AUTH CODE:	121760
	NAME ON CARD:	ERICA EASTON		
	EXPIRES:	08/2016		
	SIGNATURE:			

REMARKS

This receipt was generated by the automated BLM Collections and Billing System and is a paper representation of a portion of the official electronic record contained therein.

AMC 325969
311027
328267
61849

MAINTENANCE FEE PAYMENT

Mining Claim Maintenance Fee Payment of \$140.00 per claim or site is due on or before September 1, 2012 in lieu of Assessment work for the upcoming assessment year beginning September 1st of the year noted above.

BUREAU OF LAND MANAGEMENT
ARIZONA STATE OFFICE
1 NORTH CENTRAL AVE, Suite 800
PHOENIX, ARIZONA 85004
Phone: 602-417-9200
Fax: 602-417-9556

FOR BLM USE ONLY	
NO. OF CLAIMS: <u>40</u>	X \$140.00 = \$ <u>5,600</u>
RECEIPT NO. <u>2637155</u>	CHECK NO.: <u>5182</u>
INIT: <u>AMC</u>	

AMC 109133
356163

BLM SERIAL NUMBERS NAME OF CLAIMS/SITES

1. AMC #s: Please see attached, EXHIBIT "A"

43 CFR 3833.0-5(e) (August 30, 1994) requires that the names of all of the owners and their current addresses shall be identified on all instruments required to be recorded or filed by the regulation, 43 CFR Subpart 3833.

NAME: Gerald J. Blech

ADDRESS: P.O. Box 233

CITY: Bayfield

STATE: COLORADO

ZIP: 81122

IS THIS A NEW ADDRESS

CLAIMANT'S NAME: Gerald J. Blech

ADDRESS: P.O. Box 233

CITY: Bayfield

STATE: Colorado

ZIP: 81122

PHONE: 1-970-385-8962

FAX: 1-970-259-1609

CHECK HERE IF THIS IS A CHANGE OF ADDRESS

Signature: [Signature]

To record with the County, one claimant or an Agent must sign.

RECEIVED
BLM
AZ STATE OFFICE
2012 AUG 22 A 11: 23
PHOENIX, ARIZONA
BLM DATE STAMP

FOR BLM USE ONLY	
DATE ENTERED INTO COMPUTER: _____	
INITIALS: _____	VERIFIED: _____

ENTERED INTO COMPUTER
9/5/12 AT

EXHIBIT "A"

08/31/2012		Taurus Mining			Gila County Records		BLM Serial#
Claim Name		Sec/Rgn/Twn			Docket	Pages	AMC No.
Taurus	#1	31	10E	10N	898	397-398	
"	#2	"	"	"	"	399-400	325969
"	#3	"	"	"	"	401-402	325970
"	#4	"	"	"	"	403-404	325971
"	#6	"	"	"	"	99-100	325972
"	#7	"	"	"	822		311032
"	#22	"	"	"	Fee #	93-640840	328270
"	#23	36	9E	10N	" #	93-640844	328274
"	#25	6	10E	9N	" #	93-640845	328275
"	#26	31	10E	10N	" #	93-640846	328276
"	#27	"	"	"	Docket #	822 115-116	311040
"	#28	"	"	"	"	117-118	311041
"	#29	"	"	"	Fee #	93-640847	328277
"	#51	6	10E	9N	" #	93-640848	328278
"	#52	"	"	"	" #	93-640853	328283
"	#53	"	"	"	" #	93-640854	328284
"	#54	"	"	"	" #	93-640855	328285
"	#55	"	"	"	" #	93-640856	328286
"	#56	"	"	"	" #	93-640857	328287
"	#57	"	"	"	" #	93-640858	328288
"	#58	"	"	"	" #	93-640859	328289
"	#59	"	"	"	Docket #	822 145-146	311055
"	#60	"	"	"	"	147-148	311056
"	#61	"	"	"	"	149-150	311057
"	#62	"	"	"	"	151-152	311058
"	#63	7	10E	9N	"	153-154	311059
"	#64	"	"	"	"	155-156	311060
"	#65	"	"	"	"	157-158	311061
"	#66	"	"	"	"	159-160	311062
"	#67	"	"	"	"	161-162	311063
"	#68	6	10E	9N	"	163-164	311064
"	#69	"	"	"	Fee #	93-640860	328290
"	#70	"	"	"	" #	93-640861	328291
					" #	93-640862	328292
4-J		5	10E	9N	Docket #	481 946-947	61850
Surprise	#1	5	10E	9N	Fee #	93-640837	328267
"	#2	5	10E	9N	Docket #	507 668-669	109134
"	#3	5	10E	9N	Fee #	93-640838	328268
"	#4	5/8	10E	9N	Fee #	93-640839	328269
"	#5	5/8	10E	9N	Docket #	507 674-675	109137
Good Life		29	10E	10N	Docket #	2002-006827	3563

Gerald J. Blech
P.O. Box 233
Bayfield, Colorado 81122
Res# 1-970-385-8962

40 Claims in Total.

Fax# 1-970-259-1609

RECEIVED
BLM AZ STATE OFFICE
AUG 22 A 11:23
PHOENIX, ARIZONA

United States Department of the Interior
 Bureau of Land Management
 LANDS/RECREATION & PLANNING
 ONE N CENTRAL AVE
 PHOENIX, AZ 85004 -2203
 Phone: 602-417-9200

Receipt

No: 2637155

Transaction #: 2717756
 Date of Transaction: 08/22/2012

ENTERED INTO COMPUTER

CUSTOMER:

IDA CAPERTON
 842 W 10TH AVE
 APACHE JUNCTION, AZ 85120-7020 US

LINE #	QTY	DESCRIPTION	REMARKS	UNIT PRICE	TOTAL
1	1.00	LOCATABLE MINERALS / MINING CLAIMS-NOT NEW-UNADJUD, ONE AUTH NO. ONLY / MINING CLAIM MONEY RECEIVED CASES: AMC325969/\$5600.00	MAINT 2013/40	- n/a -	5600.00
TOTAL:					\$5,600.00

PAYMENT INFORMATION

1	AMOUNT:	5600.00	POSTMARKED:	N/A
	TYPE:	CHECK	RECEIVED:	08/22/2012
	CHECK NO:	5182		
	NAME:	CAPERTON, IDA 842 W 10TH AVE APACHE JUNCTION AZ 85120-7020 US		

REMARKS

This receipt was generated by the automated BLM Collections and Billing System and is a paper representation of a portion of the official electronic record contained therein. Lead Amc # 5 (PB)

Amc 325969
 311027
 328267
 61849
 109133
 356163

AMC 325969
311027
328267
109133
61849
356163

MAINTENANCE FEE PAYMENT

Mining Claim Maintenance Fee Payment of \$140 per claim or site is due on or before September 1, 2011 in lieu of assessment work for the upcoming assessment year beginning September 1 of the year noted above.

BUREAU OF LAND MANAGEMENT
ARIZONA STATE OFFICE
1 NORTH CENTRAL AVE, Suite 800
PHOENIX, ARIZONA 85004
Phone: 602-417-9200
Fax: 602-417-9556

FOR BLM USE ONLY	
NO. OF CLAIMS: <u>40</u>	X \$140 = \$ <u>5600.00</u>
RECEIPT NO. <u>2418672</u>	CHECK NO.: <u>CC</u>
INITIALS <u>ASB</u>	

BLM SERIAL NUMBERS

NAME OF CLAIMS/SITES

ENTERED INTO COMPUTER
AUG 30 2011

1. AMC #s Please see attached, EXHIBIT "A"

43 CFR 3833.0-5(e) (August 30, 1994) requires that the names of all of the owners and their current addresses shall be identified on all instruments required to be recorded or filed by the regulation, 43 CFR Subpart 3833.

NAME: Gerald J. Blech

ADDRESS: P.O. Box 233

CITY: Bayfield

STATE: COLORADO

ZIP: 81122

IS THIS A NEW ADDRESS **no**

CLAIMANT'S NAME: Gerald J. Blech

ADDRESS: P.O. Box 233

CITY: Bayfield STATE: Colorado ZIP: 81122

PHONE: 1-970-385-8962

FAX: 1-970-259-1609

RECEIVED
BLM STATE OFFICE
2011 AUG 29 P 2:03
PHOENIX, ARIZONA

BLM DATE STAMP

CHECK HERE IF THIS IS A CHANGE OF ADDRESS

Signature: *Gerald J. Blech*

To record with the County, one claimant or an Agent must sign.

FOR BLM USE ONLY	
DATE ENTERED INTO COMPUTER: _____	
INITIALS: _____	VERIFIED: _____

United States Department of the Interior
Bureau of Land Management
 LANDS/RECREATION & PLANNING
 ONE N CENTRAL AVE
 PHOENIX, AZ 85004 -2203
 Phone: 602-417-9200

Receipt

No: 2418672

Transaction #: 2494083	
Date of Transaction: 08/29/2011	
CUSTOMER:	
GERALD J BLECH PO BOX 233 BAYFIELD, CO 81122-0233 US	ENTERED INTO COMPUTER AUG 30 2011 ✓

LINE #	QTY	DESCRIPTION	REMARKS	UNIT PRICE	TOTAL
1	1.00	LOCATABLE MINERALS / MINING CLAIMS-NOT NEW-UNADJUD, ONE AUTH NO. ONLY / MINING CLAIM MONEY RECEIVED CASES: AMC325969/\$5600.00	MAINT FEE PYMNT (40) 2012	- n/a -	5600.00
TOTAL:					\$5,600.00

PAYMENT INFORMATION			
NOTE: Items will appear on credit card statement as "Bureau of Land Mgmt CO".			
1	AMOUNT:	5600.00	POSTMARKED: N/A
	TYPE:	CREDIT CARD	RECEIVED: 08/29/2011
	NAME:	ILLICETE, TONI J 9173 SE MYSTIC COVE TERRACE HOBE SOUND FL 33455-7738 US	
	CARD NO:	XXXXXXXXXXXX9013	AUTH CODE: 250894
	NAME ON CARD:	TONI ILLICETE	
	EXPIRES:	06/2012	
	SIGNATURE:		

REMARKS

This receipt was generated by the automated BLM Collections and Billing System and is a paper representation of a portion of the official electronic record contained therein.

11MC 325969
328267
311027
61849
109133

MAINTENANCE FEE PAYMENT

Mining Claim Maintenance Fee Payment of \$100 per claim or site is due on or before September 1, 2010 in lieu of assessment work for the upcoming assessment year beginning September 1 of the year noted above.

BUREAU OF LAND MANAGEMENT
ARIZONA STATE OFFICE
222 NORTH CENTRAL AVENUE
PHOENIX, ARIZONA 85004
602-417-9200
www.az.blm.gov

FOR BLM USE ONLY	
NO. OF CLAIMS: <u>40</u>	X \$140 = \$ <u>5600.00</u>
RECEIPT NO. <u>2195323</u>	CHECK NO.: <u>C.C.</u>
INITIALS: <u>[Signature]</u>	

BLM SERIAL NUMBERS

NAME OF CLAIMS/SITES

1. AMC AS PLEASE SEE ATTACHED, EXHIBIT "A"

43 CFR 3833.0-5(e) (August 30, 1994) requires that the names of all of the owners and their current addresses shall be identified on all instruments required to be recorded or filed by the regulation, 43 CFR Subpart 3833.

NAME: GERALD J. BLECH ADDRESS: P.O. Box 233
CITY: BAYFIELD STATE: COLORADO ZIP: 81122 IS THIS A NEW ADDRESS

CLAIMANT'S NAME: GERALD J. BLECH
ADDRESS: PO Box 233
CITY: BAYFIELD STATE: CO. ZIP: 81122
PHONE: RES: 970-385-8962, FAX 970-259-1609

AUG 31 2010
← Address updated
RB

RECEIVED
BLM AZ STATE OFFICE

2010 AUG 19 P 2:06
PHOENIX, ARIZONA
BLM DATE STAMP

CHECK HERE IF THIS IS A CHANGE OF ADDRESS

Signature: [Signature]

To record with the County, one claimant or an Agent must sign.

FOR BLM USE ONLY	
DATE ENTERED INTO COMPUTER: _____	
INITIALS: _____	VERIFIED: _____

EXHIBIT "A"

08/31/2010	Taurus Mining			Gila County Records		BLM Serial#
Claim Name	Sec/Rgn/Twn			Docket	Pages	AMC No.
Taurus #1	31	10E	10N	898	397-398	325969
" #2	"	"	"	"	399-400	325970
" #3	"	"	"	"	401-402	325971
" #4	"	"	"	"	403-404	325972
" #6	"	"	"	822	99-100	311032
" #7	"	"	"	Fee #	93-640840	328270
" #22	"	"	"	"	# 93-640844	328274
" #23	36	9E	10N	"	# 93-640845	328275
" #25	6	10E	9N	"	# 93-640846	328276
" #26	31	10E	10N	Docket #	822 115-116	311040
" #27	"	"	"	"	" 117-118	311041
" #28	"	"	"	Fee #	93-640847	328277
" #29	"	"	"	"	# 93-640848	328278
" #51	6	10E	9N	"	# 93-640853	328283
" #52	"	"	"	"	# 93-640854	328284
" #53	"	"	"	"	# 93-640855	328285
" #54	"	"	"	"	# 93-640856	328286
" #55	"	"	"	"	# 93-640857	328287
" #56	"	"	"	"	# 93-640858	328288
" #57	"	"	"	"	# 93-640859	328289
" #58	"	"	"	Docket #	822 145-146	311055
" #59	"	"	"	"	" 147-148	311056
" #60	"	"	"	"	" 149-150	311057
" #61	"	"	"	"	" 151-152	311058
" #62	"	"	"	"	" 153-154	311059
" #63	7	10E	9N	"	" 155-156	311060
" #64	"	"	"	"	" 157-158	311061
" #65	"	"	"	"	" 159-160	311062
" #66	"	"	"	"	" 161-162	311063
" #67	"	"	"	"	" 163-164	311064
" #68	6	10E	9N	Fee #	93-640860	328290
" #69	"	"	"	"	# 93-640861	328291
" #70	"	"	"	"	# 93-640862	328292
4-J	5	10E	9N	Docket #	481 946-947	61850
Surprise #1	5	10E	9N	Fee #	93-640837	328267
" #2	5	10E	9N	Docket #	507 668-669	109134
" #3	5	10E	9N	Fee #	93-640838	328268
" #4	5/8	10E	9N	Fee #	93-640839	328269
" #5	5/8	10E	9N	Docket #	507 674-675	109137
Good Life	29	10E	10N	Docket #	2002-006827	356163

Gerald J. Blech
P.O. Box 233
Bayfield, Colorado 81122
Res# 1-970-385-8962 Fax# 1-970-259-1609

40 Claims in Total.

RECEIVED
BLM AZ STATE OFFICE
PHOENIX, ARIZONA
AUG 19 P 2:06

ENTERED INTO COMPUTER AUG 31 2010

**United States Department of the Interior
Bureau of Land Management
LANDS/RECREATION & PLANNING
ONE N CENTRAL AVE
PHOENIX, AZ 85004 -2203
Phone:**

Receipt

No: 2195323

Transaction #: 2265141	
Date of Transaction: 08/19/2010	
CUSTOMER:	GERALD J BLECH PO BOX 233 BAYFIELD, CO 81122-0233 US
ENTERED INTO COMPUTER AUG 31 2010	

LINE #	QTY	DESCRIPTION	REMARKS	UNIT PRICE	TOTAL
1	1.00	LOCATABLE MINERALS / MINING CLAIMS-NOT NEW-UNADJUD, ONE AUTH NO. ONLY / MINING CLAIM MONEY RECEIVED CASES: AMC325969/\$5600.00	MAINT FEE PYMNT (40) 2011	- n/a -	5600.00 ✓
TOTAL:					\$5,600.00

PAYMENT INFORMATION					
NOTE: Items will appear on credit card statement as "Bureau of Land Mgmt CO".					
1	AMOUNT:	5600.00	POSTMARKED:	N/A	
	TYPE:	CREDIT CARD	RECEIVED:	08/19/2010	
	NAME:	BLECH, GERALD J PO BOX 233 BAYFIELD CO 81122-0233 US			
	CARD NO:	XXXXXXXXXXXX0569	AUTH CODE:	522185	
	NAME ON CARD:	GERALD J BLECH			
	EXPIRES:	09/2011			
	SIGNATURE:				

REMARKS

This receipt was generated by the automated BLM Collections and Billing System and is a paper representation of a portion of the official electronic record contained therein.

Customer Name Update Screen

System ID:MC

Name: BLECH GERALD J

Lookup

Proprietor #: 7600

Renumber To:

Updated Address
ENTERED INTO COMPUTER
AUG 31 2010 *JB*

Category: P - PRIVATE

Address: PO BOX 233

City: BAYFIELD

State: CO

Zip: 811220233

Save

Save/Override DataFlux

Delete

Renumber

Customer details successfully saved for Customer Id 7600

List of Proprietors
BLECH GERALD J[7600], PO BOX 1736, , GILBERT, AZ, 852991736, P, MATCHED
<i>↖ previous Address</i>

Select Cancel

AMC 325968
311027
38267
109133
61849
356163

MAINTENANCE FEE PAYMENT

Mining Claim Maintenance Fee Payment of \$140.00 per claim or site is due on or before September 01, 2009 in lieu of Assessment work for the upcoming assessment year beginning September 1st of the year noted above.

BUREAU OF LAND MANAGEMENT
ARIZONA STATE OFFICE
1 NORTH CENTRAL AVENUE
PHOENIX, ARIZONA 85004
602-417-9200
www.az.blm.gov

FOR BLM USE ONLY	
NO. OF CLAIMS: <u>40</u>	X \$140. = \$ <u>5,600.00</u>
RECEIPT NO. <u>1986413</u>	CHECK NO.: <u>CC</u>
INIT: <u>ESB</u>	

BLM SERIAL NUMBERS

NAME OF CLAIMS/SITES

1. AMC # Please see attached Exhibit "A"

43 CFR 3833.0-5(e) (August 30, 1994) requires that the names of all of the owners and their current addresses shall be identified on all instruments required to be recorded or filed by the regulation, 43 CFR Subpart 3833.

NAME: Gerald J. Blech

ADDRESS: P.O. BOX 233

CITY: Bayfield

STATE: Colorado

ZIP: 81122

IS THIS A NEW ADDRESS? No

CLAIMANT'S NAME: Gerald J. Blech

ADDRESS: P.O Box 233

CITY: Bayfield STATE: Colorado ZIP: 81122

PHONE: 1-970-385-8962

FAX: 1-970-259-1609

CHECK HERE IF THIS IS A CHANGE OF ADDRESS

Signature: _____

To record with the County, one claimant or an Agent must sign.

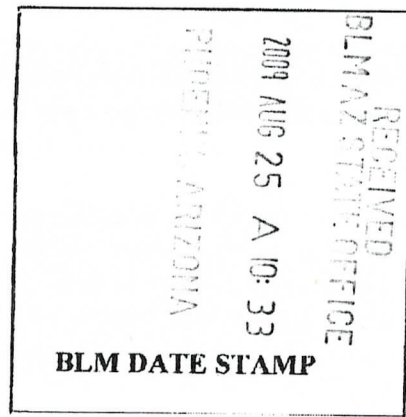

ESB/40

FOR BLM USE ONLY	
DATE ENTERED INTO COMPUTER: _____	
INITIALS: _____	VERIFIED: _____



p.02
 AMC 32596
 31102
 318265
 109133
 61849
 356163

EXHIBIT "A"

08/31/2009	Taurus Mining			Gila County Records		BLM Serial#
Claim Name	Sec/Rgn/Twn			Docket	Pages	AMC No.
Taurus #1	31	10E	10N	898	397-398	325969 ✓
" #2	"	"	"	"	399-400	325970 ✓
" #3	"	"	"	"	401-402	325971 ✓
" #4	"	"	"	"	403-404	325972 ✓
" #6	"	"	"	822	99-100	311032 ✓
" #7	"	"	"	Fee #	93-640840	328270 ✓
" #22	"	"	"	" #	93-640844	328274 ✓
" #23	36	9E	10N	" #	93-640845	328275 ✓
" #25	6	10E	9N	" #	93-640846	328276 ✓
" #26	31	10E	10N	Docket #	822 115-116	311040 ✓
" #27	"	"	"	"	117-118	311041 ✓
" #28	"	"	"	Fee #	93-640847	328277 ✓
" #29	"	"	"	" #	93-640848	328278 ✓
" #51	6	10E	9N	" #	93-640853	328283 ✓
" #52	"	"	"	" #	93-640854	328284 ✓
" #53	"	"	"	" #	93-640855	328285 ✓
" #54	"	"	"	" #	93-640856	328286 ✓
" #55	"	"	"	" #	93-640857	328287 ✓
" #56	"	"	"	" #	93-640858	328288 ✓
" #57	"	"	"	" #	93-640859	328289 ✓
" #58	"	"	"	Docket #	822 145-146	311055 ✓
" #59	"	"	"	"	147-148	311056 ✓
" #60	"	"	"	"	149-150	311057 ✓
" #61	"	"	"	"	151-152	311058 ✓
" #62	"	"	"	"	153-154	311059 ✓
" #63	7	10E	9N	"	155-156	311060 ✓
" #64	"	"	"	"	157-158	311061 ✓
" #65	"	"	"	"	159-160	311062 ✓
" #66	"	"	"	"	161-162	311063 ✓
" #67	"	"	"	"	163-164	311064 ✓
" #68	6	10E	9N	Fee #	93-640860	328290 ✓
" #69	"	"	"	" #	93-640861	328291 ✓
" #70	"	"	"	" #	93-640862	328292 ✓
4-J	5	10E	9N	Docket #	481 946-947	61850 ✓
Surprise #1	5	10E	9N	Fee #	93-640837	328267 ✓
" #2	5	10E	9N	Docket #	507 668-669	109134 ✓
" #3	5	10E	9N	Fee #	93-640838	328268 ✓
" #4	5/8	10E	9N	Fee #	93-640839	328269 ✓
" #5	5/8	10E	9N	Docket #	507 674-675	109135 ✓
Good Life	29	10E	10N	Docket #	2002-006827	356163 ✓

Gerald J. Blech
 P.O. Box 233
 Bayfield, Colorado 81122
 Res# 1-970-385-8962
 Fax# 1-970-259-1609

40 Claims in Total.



RECEIVED
 AUG 25 A 10:33
 BLM OFFICE

EKC

MESSAGE CONFIRMATION

AUG-25-2009 11:02 AM TUE

FAX NUMBER : 6024179556
NAME : BLM

NAME/NUMBER : 919702591609
PAGE : 4
START TIME : AUG-25-2009 11:01AM TUE
ELAPSED TIME : 01'18"
MODE : STD ECM
RESULTS : [O.K]

Bureau of Land Management
Arizona State Office
One North Central Avenue, Suite 800
Phoenix, Arizona 85004
Phone: 602-417-9200 Fax: 602-417-9556



Fax Cover Sheet

To: Gerald J. Blech

Phone: 970-385-8962 Fax: 970-259-1609

Office: _____

From: Annabell Houston

Phone: 602-417-9200

Number of pages including cover sheet: - 4 -

Remarks: Following are the Documents
requested, plus your receipt. All
Documents will be mailed.

Regards
Annabell Houston

United States Department of the Interior
Bureau of Land Management
 BUSINESS & SUPPORT SVCS DIV
 ONE N CENTRAL AVE SUITE 800
 PHOENIX, AZ 85004 -4427
 Phone: (602) 417-9200

Receipt

No: 1986413

Transaction #: 2050571	
Date of Transaction: 08/25/2009	
CUSTOMER:	GERALD J BLECH PO BOX 233 BAYFIELD, CO 81122-0233 US

LINE #	QTY	DESCRIPTION	REMARKS	UNIT PRICE	TOTAL
1	1.00	LOCATABLE MINERALS / MINING CLAIMS- NOT NEW-UNADJUD, ONE AUTH NO. ONLY / MINING CLAIM MONEY RECEIVED CASES: AMC325969/\$5600.00	2010 MAINT (40)	- n/a -	5600.00
TOTAL:					\$5,600.00

PAYMENT INFORMATION			
NOTE: Items will appear on credit card statement as "Bureau of Land Mgmt CO".			
1	AMOUNT:	5600.00	POSTMARKED: N/A
	TYPE:	CREDIT CARD	RECEIVED: 08/25/2009
	NAME:	BLECH, GERALD J PO BOX 233 BAYFIELD CO 81122-0233 US	
	CARD NO:	XXXXXXXXXXXX0569	AUTH CODE: 575487
	NAME ON CARD:	GERALD J BLECH	
	EXPIRES:	09/2009	
	SIGNATURE:		

REMARKS

This receipt was generated by the automated BLM Collections and Billing System and is a paper representation of a portion of the official electronic record contained therein.

AMC 325969
AMC 311027
AMC 328267
AMC 61849
AMC 109133
AMC 356163

MAINTENANCE FEE PAYMENT

Mining Claim Maintenance Fee Payment of \$125.00 per claim or site is due on or before September 01, 2008 in lieu of Assessment work for the upcoming assessment year beginning September 1st of the year noted above.

BUREAU OF LAND MANAGEMENT
ARIZONA STATE OFFICE
1 NORTH CENTRAL AVENUE
PHOENIX, ARIZONA 85004
602-417-9200
www.az.blm.gov

FOR BLM USE ONLY	
NO. OF CLAIMS: <u>40</u>	X \$125. = \$ <u>5000.00</u>
RECEIPT NO. <u>1759376</u>	CHECK NO.: <u>CC</u>
INIT: <u>GB</u>	

BLM SERIAL
NUMBERS

NAME OF CLAIMS/SITES

1. AMC # Please see attached Exhibit "A"

43 CFR 3833.0-5(e) (August 30, 1994) requires that the names of all of the owners and their current addresses shall be identified on all instruments required to be recorded or filed by the regulation, 43 CFR Subpart 3833.

NAME: Gerald Blech

ADDRESS: P.O. BOX 233

CITY: Bayfield

STATE: Colorado

ZIP: 81122

IS THIS A NEW ADDRESS? No

CLAIMANT'S NAME: Gerald J. Blech

ADDRESS: P.O Box 233

CITY: Bayfield STATE: Colorado ZIP: 81122

PHONE: 1-970-385-8962

FAX: 1-970-259-1609

CHECK HERE IF THIS IS A CHANGE OF ADDRESS

Signature: *Gerald J. Blech*

To record with the County, one claimant or an Agent must sign.

RECEIVED
BLM AZ STATE OFFICE
2008 AUG 12 P 1:12
PHOENIX, ARIZONA
BLM DATE STAMP

FOR BLM USE ONLY	
DATE ENTERED INTO COMPUTER: _____	
INITIALS: _____	VERIFIED: _____

ENTERED INTO COMPUTER

SEP 03 '08

GB

EXHIBIT "A"

08/31/2008	Taurus Mining			Gila County Records		BLM Serial#
Claim Name	Sec/Rgn/Twn			Docket	Pages	AMC No.
Taurus #1	31	10E	10N	898	397-398	325969
" #2	"	"	"	"	399-400	325970
" #3	"	"	"	"	401-402	325971
" #4	"	"	"	"	403-404	325972
" #6	"	"	"	822	99-100	311032
" #7	"	"	"	Fee #	93-640840	328270
" #22	"	"	"	"	# 93-640844	328274
" #23	36	9E	10N	"	# 93-640845	328275
" #25	6	10E	9N	"	# 93-640846	328276
" #26	31	10E	10N	Docket #	822 115-116	311040
" #27	"	"	"	"	" 117-118	311041
" #28	"	"	"	Fee #	93-640847	328277
" #29	"	"	"	"	# 93-640848	328278
" #51	6	10E	9N	"	# 93-640853	328283
" #52	"	"	"	"	# 93-640854	328284
" #53	"	"	"	"	# 93-640855	328285
" #54	"	"	"	"	# 93-640856	328286
" #55	"	"	"	"	# 93-640857	328287
" #56	"	"	"	"	# 93-640858	328288
" #57	"	"	"	"	# 93-640859	328289
" #58	"	"	"	Docket #	822 145-146	311055
" #59	"	"	"	"	" 147-148	311056
" #60	"	"	"	"	" 149-150	311057
" #61	"	"	"	"	" 151-152	311058
" #62	"	"	"	"	" 153-154	311059
" #63	7	10E	9N	"	" 155-156	311060
" #64	"	"	"	"	" 157-158	311061
" #65	"	"	"	"	" 159-160	311062
" #66	"	"	"	"	" 161-162	311063
" #67	"	"	"	"	" 163-164	311064
" #68	6	10E	9N	Fee #	93-640860	328290
" #69	"	"	"	"	# 93-640861	328291
" #70	"	"	"	"	# 93-640862	328292
4-J	5	10E	9N	Docket #	481 946-947	61850
Surprise #1	5	10E	9N	Fee #	93-640837	328267
" #2	5	10E	9N	Docket #	507 668-669	109134
" #3	5	10E	9N	Fee #	93-640838	328268
" #4	5/8	10E	9N	Fee #	93-640839	328269
" #5	5/8	10E	9N	Docket #	507 674-675	109137
Good Life	29	10E	10N	Docket #	2002-006827	356163

Gerald J. Blech
 P.O. Box 233
 Bayfield, Colorado 81122
 Res# 1-970-385-8962
 Fax# 1-970-259-1609

EB 40 Claims in Total.

@ \$125 ea = \$5000.00

RECEIVED
 BLM, AZ STATE OFFICE
 2008 AUG 12 P 1:12
 PHOENIX, ARIZONA

Attention: **Mr. Eric**

Date: 8/12/2008

Company: BLM-Phoenix, AZ.

Number of Pages: 3

Fax Number: 1-602-417-9314

Voice Number: 1-602-417-9200

From: **Gerald J Blech**

Company:

Fax Number: 970-259-1609

Voice Number: 1-970-385-8962

Subject: 2008 Maintenance Fee Payment

Comments:

RECEIVED
BLM, AZ STATE OFFICE
2008 AUG 12 P 1:12
PHOENIX, ARIZONA

Eric, here are the two sheets I said I would send. (including this "cover" sheet)
Please call me at the 385 number and I will give you the charge card # as we discussed. When you total for the forty claims, please add the service fee for sending me back a copy of the paper work with the BLM "Received" details on them. It came to \$3.00 extra last year. Thanks again and I'll answer questions when you call.
Regards, Gerald J. Blech

United States Department of the Interior
Bureau of Land Management
 BUSINESS & SUPPORT SVCS DIV
 ONE N CENTRAL AVE SUITE 800
 PHOENIX, AZ 85004 -4427
 Phone: (602) 417-9200

Receipt

No: 1759376

Transaction #: 1816858	
Date of Transaction: 08/12/2008	
CUSTOMER:	GERALD J BLECH PO BOX 233 BAYFIELD, CO 81122

LINE #	QTY	DESCRIPTION	REMARKS	UNIT PRICE	TOTAL
1	1.00	LOCATABLE MINERALS / MINING CLAIMS-NOT NEW-UNADJUD, ONE AUTH NO. ONLY / MINING CLAIM MONEY RECEIVED (455) CASES: AMC325969/\$5000.00	2009 MAINT (40)	- n/a -	5000.00
TOTAL:					\$5,000.00

PAYMENT INFORMATION					
NOTE: Items will appear on credit card statement as "Bureau of Land Mgmt CO".					
1	AMOUNT:	\$5,000.00	POSTMARKED:	N/A	
	TYPE:	CREDIT CARD	RECEIVED:	08/12/2008	
	NAME:	BLECH, GERALD J PO BOX 233 BAYFIELD CO 81122			
	CARD NO:	XXXXXXXXXXXX1389	AUTH CODE:	012067	
	NAME ON CARD:	GERALD BLECH			
	EXPIRES:	07/31/2012			
	SIGNATURE:				

REMARKS

AMC 325967
311027
328267
61849
109133
356163

Attention: **Mr. Tony Smith**

Date: 8/15/2007

Company: BLM, Arizona, USA

Number of Pages: 3

Fax Number: 1-602-417-9556

Voice Number: 1-602-417-9200

From: **Gerald J Blech**

RECEIVED
B.L.M. AZ STATE OFFICE
2007 AUG 15 P 2:34
PHOENIX, ARIZONA

Company:

Fax Number: 970-259-1609

Fax

Voice Number: 970-385-8962

Subject: Maintenance Fee Payment

Comments:

Please give this fax to: Public Agent, Tony Smith for processing.
Thank you.

Tont, please call me when you receive this fax and I will supply the
"payment process" to you. My # here is 1-970-385-8962. Glad to
see that you are still there at your post. Thanks, Jerry

MAINTENANCE FEE PAYMENT

Mining Claim Maintenance Fee Payment of \$125.00 per claim or site is due on or before September 01, 2007 in lieu of Assessment work for the upcoming assessment year beginning September 1st of the year noted above.

BUREAU OF LAND MANAGEMENT
ARIZONA STATE OFFICE
1 NORTH CENTRAL AVENUE
PHOENIX, ARIZONA 85004
602-417-9200
www.az.blm.gov

FOR BLM USE ONLY	
NO. OF CLAIMS: <u>40</u>	X \$125. = \$ <u>5000</u>
RECEIPT NO. <u>1544985</u>	CHECK NO.: <u>CC</u>
INIT: <u>JES</u>	

BLM SERIAL NUMBERS

NAME OF CLAIMS/SITES

1. AMC PLEASE SEE ATTACHED EXHIBIT "A"

43 CFR 3833.0-5(e) (August 30, 1994) requires that the names of all of the owners and their current addresses shall be identified on all instruments required to be recorded or filed by the regulation, 43 CFR Subpart 3833.

NAME: GERALD BLECH ADDRESS: P.O. Box 233
CITY: BAYFIELD STATE: COLORADO ZIP: 81122 IS THIS A NEW ADDRESS

CLAIMANT'S NAME: GERALD J. BLECH
ADDRESS: P.O. Box 233
CITY: BAYFIELD STATE: CO. ZIP: 81122
PHONE: 1-970-385-8962 (UNLISTED)

CHECK HERE IF THIS IS A CHANGE OF ADDRESS

Signature: [Handwritten Signature]

To record with the County, one claimant or an Agent must sign.

RECEIVED
BLM AZ STATE OFFICE
2007 AUG 15 P 2:35
PHOENIX ARIZONA

BLM DATE STAMP

FOR BLM USE ONLY	
DATE ENTERED INTO COMPUTER: _____	
INITIALS: _____	VERIFIED: _____

EXHIBIT "A"

08/31/2007 Claim Name	Taurus Mining Sec/Rgn/Twn			Gila County Records Docket Pages		BLM Serial# AMC No.
Taurus #1	31	10E	10N	898	397-398	325969
" #2	"	"	"	"	399-400	325970
" #3	"	"	"	"	401-402	325971
" #4	"	"	"	"	403-404	325972
" #6	"	"	"	822	99-100	311032
" #7	"	"	"	Fee #	93-640840	328270
" #22	"	"	"	"	# 93-640844	328274
" #23	36	9E	10N	"	# 93-640845	328275
" #25	6	10E	9N	"	# 93-640846	328276
" #26	31	10E	10N	Docket #	822 115-116	311040
" #27	"	"	"	"	" 117-118	311041
" #28	"	"	"	Fee #	93-640847	328277
" #29	"	"	"	"	# 93-640848	328278
" #51	6	10E	9N	"	# 93-640853	328283
" #52	"	"	"	"	# 93-640854	328284
" #53	"	"	"	"	# 93-640855	328285
" #54	"	"	"	"	# 93-640856	328286
" #55	"	"	"	"	# 93-640857	328287
" #56	"	"	"	"	# 93-640858	328288
" #57	"	"	"	"	# 93-640859	328289
" #58	"	"	"	Docket #	822 145-146	311055
" #59	"	"	"	"	" 147-148	311056
" #60	"	"	"	"	" 149-150	311057
" #61	"	"	"	"	" 151-152	311058
" #62	"	"	"	"	" 153-154	311059
" #63	7	10E	9N	"	" 155-156	311060
" #64	"	"	"	"	" 157-158	311061
" #65	"	"	"	"	" 159-160	311062
" #66	"	"	"	"	" 161-162	311063
" #67	"	"	"	"	" 163-164	311064
" #68	6	10E	9N	Fee #	93-640860	328290
" #69	"	"	"	"	# 93-640861	328291
" #70	"	"	"	"	# 93-640862	328292
4-J	5	10E	9N	Docket #	481 946-947	61850
Surprise #1	5	10E	9N	Fee #	93-640837	328267
" #2	5	10E	9N	Docket #	507 668-669	109134
" #3	5	10E	9N	Fee #	93-640838	328268
" #4	5/8	10E	9N	Fee #	93-640839	328269
" #5	5/8	10E	9N	Docket #	507 674-675	109137
Good Life	29	10E	10N	Docket #	2002-006827	356163

Gerald J. Blech
 P.O. Box 233
 Bayfield, Colorado 81122
 Res# 1-970-385-8962
 Fax# 1-970-259-1609

40 Claims in Total.

PHOENIX, ARIZONA

2007 AUG 15 P 2:35

RECEIVED
 B.L.M. AZ STATE OFFICE

United States Department of the Interior

Bureau of Land Management

BUSINESS & SUPPORT SVCS DIV

ONE N CENTRAL AVE SUITE 800

PHOENIX, AZ 85004 -4427

Phone: (602) 417-9200

Receipt

No:

1544985

Transaction #: 1596361	
Date of Transaction: 08/15/2007	
CUSTOMER:	GERALD J BLECH PO BOX 233 BAYFIELD, CO 81122

LINE #	QTY	DESCRIPTION	REMARKS	UNIT PRICE	TOTAL
1	1.00	LOCATABLE MINERALS / MINING CLAIMS-NOT NEW-UNADJUD, ONE AUTH NO. ONLY / MINING CLAIM MONEY RECEIVED (455) CASES: AMC325969/\$5000.00	MAINT 2008 (40)	- n/a -	5000.00
TOTAL:					\$5,000.00

PAYMENT INFORMATION			
NOTE: Items will appear on credit card statement as "Bureau of Land Management".			
1	AMOUNT:	\$5,000.00	POSTMARKED: N/A
	TYPE:	CREDIT CARD	RECEIVED: 08/15/2007
	NAME:	BLECH, GERALD J PO BOX 233 BAYFIELD CO 81122	
	CARD NO:	XXXXXXXXXXXX1389	AUTH CODE: 015795
	NAME ON CARD:	GERALD J BLECH	
	EXPIRES:	07/31/2012	
	SIGNATURE:		

REMARKS

This receipt was generated by the automated BLM Collections and Billing System and is a paper representation of a portion of the official electronic record contained therein.

MESSAGE CONFIRMATION

AUG-16-2007 09:50 AM THU

FAX NUMBER : 6024179556
NAME : BLM

NAME/NUMBER : 919702591609
PAGE : 1
START TIME : AUG-16-2007 09:49AM THU
ELAPSED TIME : 00' 32"
MODE : STD ECM
RESULTS : [O.K]

BLM-15-2807 01:18PM FAX: 970 259 1609 ID: BLM PAGE: 002 R=91*

RECEIVED
BLM STATE OFFICE
2007 AUG 15 P 2:35
PHOENIX, ARIZONA

BLM DATE STAMP

FOR BLM USE ONLY
DATE ENTERED INTO COMPUTER
INITIALS: _____
VERIFIED: _____

CLAIMANT'S NAME: GERALD J. BLECH
ADDRESS: PO Box 333
CITY: BLM STATE: CO ZIP: 81122
PHONE: 1-970-385-8962 (unlisted)

CHECK HERE IF THIS IS A CHANGE OF ADDRESS

Signature: _____
To record with the County, one claimant or an Agent must sign.

NAME: GERALD BLECH ADDRESS: PO Box 333
CITY: BLM STATE: Colorado ZIP: 81122 IS THIS A NEW ADDRESS

43 CFR 2633.0-5(a) (August 30, 1994) requires that the names of all of the owners and their current addresses shall be identified on all instruments required to be recorded or filed by the regulation, 43 CFR Subpart 2633.

1. AUC: _____
NAME OF CLAIMS/ITES: _____
BLM SERIAL NUMBERS: _____
PLEASE SEE ATTACHED EXHIBIT "A"

FOR BLM USE ONLY
NO. OF CLAIMS: 40 x \$125 = \$ 5000
RECEIPT NO. 1544885 CHECK NO. 60
INT: STJ

Maintaining Claim Maintenance Fee Payment of \$125.00 per claim or site is due on or before September 01, 2007 in lieu of Assessment work for the upcoming assessment year beginning September 1st of the year noted above.

MAINTENANCE FEE PAYMENT

BUREAU OF LAND MANAGEMENT
ARIZONA STATE OFFICE
1 NORTH CENTRAL AVENUE
PHOENIX, ARIZONA 85004
602-417-8200
www.blm.gov

United States Department of the Interior
Bureau of Land Management
 BUSINESS & SUPPORT SVCS DIV
 ONE N CENTRAL AVE
 PHOENIX, AZ 85004 -2203
 Phone: (602) 417-9200

Receipt

No: 1332269

Transaction #: 1376673	AMC 325969
Date of Transaction: 08/10/2006	AMC 311027
CUSTOMER: GERALD J BLECH PO BOX 233 BAYFIELD, CO 81122	AMC 328267
	AMC 61849
	AMC 109133
	AMC 356163

LINE #	QTY	DESCRIPTION	REMARKS	UNIT PRICE	TOTAL
1	1.00	LOCATABLE MINERALS / MINING CLAIMS-NOT NEW-UNADJUD, ONE AUTH NO. ONLY / MINING CLAIM MONEY RECEIVED (455) CASES: AMC325969/\$5000.00	MAINT 2007 (40)	- n/a -	5000.00
2	3.00	IAC PRODUCTS / SERVICE/ADMIN CHARGES / FAX / FAX TRANSMISSIONS		1.10	3.30
TOTAL:					\$5,003.30

PAYMENT INFORMATION			
NOTE: Items will appear on credit card statement as "Bureau of Land Management".			
1	AMOUNT:	\$5,003.30	POSTMARKED: N/A
	TYPE:	CREDIT CARD	RECEIVED: 08/11/2006
	NAME:	BLECH, GERALD J PO BOX 233 BAYFIELD CO 81122	
	CARD NO:	XXXXXXXXXXXX0569	AUTH CODE: 002442
	NAME ON CARD:	GERALD J BLECH	
	EXPIRES:	09/30/2007	
	SIGNATURE:		

REMARKS

This receipt was generated by the automated BLM Collections and Billing System and is a paper representation of a portion of the official electronic record contained therein.

RE 8/16/06

Attention: **TOM at BLM**

Date: 8/10/06

Company: BLM...Phoenix,AZ.

Number of Pages: 3

Fax Number: 1-602-417-9314

Voice Number: 1-602-417-9200

From: **Gerald J Blech**

Company:

Fax Number: 970-259-1609

Voice Number: 1-970-385-8962

RECEIVED
BLM, AZ STATE OFFICE
2006 AUG 11 A 9:47
PHOENIX, AZ

Subject: Maintenance Fee Payment

Comments:

To whom it may concern:
I am following the instructions "Tom" gave me on the phone yesterday. Today I am sending my two pages of information in order to pay my fee for this year. I gave Tom my Debit card information and he said the cashier would have it for this transaction. The total should be \$5,000.00 as per Tom, and the same as I paid prior year. Any questions, please call me at the numbers at the bottom of the form page. Please let me know today if this all went through, thanks. (Hi to Tony, Tom said you were still there.)
Regards, Gerald J. Blech

MAINTENANCE FEE PAYMENT

Mining Claim Maintenance Fee Payment of \$125.00 per claim or site is due on or before September 1, 20__ in lieu of assessment work for the upcoming assessment year beginning September 1 of the year noted above.

BUREAU OF LAND MANAGEMENT
ARIZONA STATE OFFICE
1 NORTH CENTRAL AVENUE
PHOENIX, ARIZONA 85004
602-417-9200
www.az.blm.gov

FOR BLM USE ONLY	
NO. OF CLAIMS: _____	X \$125.00 = \$ _____
RECEIPT NO. _____	CHECK NO.: _____
INIT: _____	

BLM SERIAL
NUMBERS

NAME OF CLAIMS/SITES

1. AMC PLEASE SEE ATTACHED EXHIBIT "A" (40 claims)

43 CFR 3833.0-5(e) (August 30, 1994) requires that the names of all of the owners and their current addresses shall be identified on all instruments required to be recorded or filed by the regulation, 43 CFR Subpart 3833.

NAME: GERALD J. BLECH ADDRESS: P.O. Box 233
CITY: BAYFIELD STATE: Colorado ZIP: 81122 IS THIS A NEW ADDRESS

CLAIMANT'S NAME: GERALD J. BLECH
ADDRESS: P.O. Box 233
CITY: BAYFIELD STATE: Co. ZIP: 81122
PHONE: 1-970-385-8962 (UNLISTED)
FAX # 1-970-259-1609
 CHECK HERE IF THIS IS A CHANGE OF ADDRESS

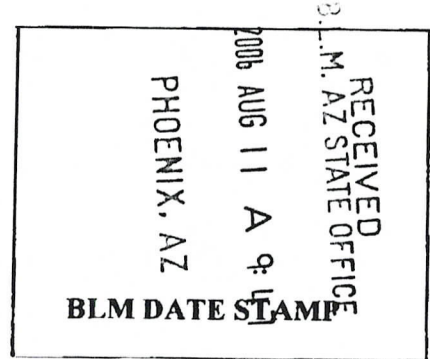

Signature: *Gerald J. Blech*

To record with the County, one claimant or an Agent must sign.

FOR BLM USE ONLY	
DATE ENTERED INTO COMPUTER: _____	
INITIALS: _____	VERIFIED: _____

EXHIBIT "A"

08/31/2006	Taurus Mining			Gila County Records		BLM Serial#
Claim Name	Sec/Rgn/Twn			Docket	Pages	AMC No.
Taurus #1	31	10E	10N	898	397-398	325969
" #2	"	"	"	"	399-400	325970
" #3	"	"	"	"	401-402	325971
" #4	"	"	"	"	403-404	325972
" #6	"	"	"	822	99-100	311032
" #7	"	"	"	Fee #	93-640840	328270
" #22	"	"	"	"	# 93-640844	328274
" #23	36	9E	10N	"	# 93-640845	328275
" #25	6	10E	9N	"	# 93-640846	328276
" #26	31	10E	10N	Docket #	822 115-116	311040
" #27	"	"	"	"	" 117-118	311041
" #28	"	"	"	Fee #	93-640847	328277
" #29	"	"	"	"	# 93-640848	328278
" #51	6	10E	9N	"	# 93-640853	328283
" #52	"	"	"	"	# 93-640854	328284
" #53	"	"	"	"	# 93-640855	328285
" #54	"	"	"	"	# 93-640856	328286
" #55	"	"	"	"	# 93-640857	328287
" #56	"	"	"	"	# 93-640858	328288
" #57	"	"	"	"	# 93-640859	328289
" #58	"	"	"	Docket #	822 145-146	311055
" #59	"	"	"	"	" 147-148	311056
" #60	"	"	"	"	" 149-150	311057
" #61	"	"	"	"	" 151-152	311058
" #62	"	"	"	"	" 153-154	311059
" #63	7	10E	9N	"	" 155-156	311060
" #64	"	"	"	"	" 157-158	311061
" #65	"	"	"	"	" 159-160	311062
" #66	"	"	"	"	" 161-162	311063
" #67	"	"	"	"	" 163-164	311064
" #68	6	10E	9N	Fee #	93-640860	328290
" #69	"	"	"	"	# 93-640861	328291
" #70	"	"	"	"	# 93-640862	328292
4-J	5	10E	9N	Docket #	481 946-947	61850
Surprise #1	5	10E	9N	Fee #	93-640837	328267
" #2	5	10E	9N	Docket #	507 668-669	109134
" #3	5	10E	9N	Fee #	93-640838	328268
" #4	5/8	10E	9N	Fee #	93-640839	328269
" #5	5/8	10E	9N	Docket #	507 674-675	109137
Good Life	29	10E	10N	Docket #	2002-006827	356163

Gerald J. Blech
 P.O. Box 233
 Bayfield, Colorado 81122
 Res# 1-970-385-8962
 Fax# 1-970-259-1609

40 Claims in Total.

PHOENIX, AZ

RECEIVED
 L.M. AZ STATE OFFICE
 2006 AUG 11 A 9:47

RE 8/16/06

United States Department of the Interior
Bureau of Land Management
 BUSINESS & SUPPORT SVCS DIV
 222 N CENTRAL AVE
 PHOENIX, AZ 85004 -2203
 Phone: (602) 417-9200

Receipt	
No:	1141288

Transaction #: 1180518	AMC 325969
Date of Transaction: 08/30/2005	AMC 311027
CUSTOMER: GERALD BLECH	XXXXXXXXXX
MARCIAL LARSON	XXXXXXXXXX
BOX 233	AMC 328267
BAYFIELD, CO 81122	AMC 61849

AMC 109133
 AMC 356163

LINE #	QTY	DESCRIPTION	REMARKS	UNIT PRICE	TOTAL
1	1.00	LOCATABLE MINERALS / MINING CLAIMS-NOT NEW-UNADJUD, ONE AUTH NO. ONLY / MINING CLAIM MONEY RECEIVED (455) CASES: AMC325969/\$5000.00	MAINT 2006/40	- n/a -	5000.00
TOTAL:					\$5,000.00

PAYMENT INFORMATION			
1	AMOUNT:	\$5,000.00	POSTMARKED: N/A
	TYPE:	CHECK	RECEIVED: 08/30/2005
	CHECK NO:	5381	
	NAME:	MARCIAL LARSON BLECH, GERALD BOX 233 BAYFIELD CO 81122	

REMARKS

This receipt was generated by the automated BLM Collections and Billing System and is a paper representation of a portion of the official electronic record contained therein.

RE 9/26/05

MAINTENANCE FEE PAYMENT

Mining Claim Maintenance Fee Payment of \$125.00 per claim or site is due on or before September 01, 2005 in lieu of assessment work for the upcoming assessment year beginning September 1st of the year noted above.

BUREAU OF LAND MANAGEMENT
ARIZONA STATE OFFICE
222 NORTH CENTRAL AVENUE
PHOENIX, ARIZONA 85004
602-417-9200
www.az.blm.gov

FOR BLM USE ONLY	
NO. OF CLAIMS: <u>40</u>	X \$125. = \$ <u>5000.00</u>
RECEIPT NO. <u>1141798</u>	CHECK NO.: <u>5381</u>
INIT: <u>SS</u>	

BLM SERIAL
NUMBERS

NAME OF CLAIMS/SITES

1. AMC PLEASE SEE ATTACHED EXHIBIT "A"

43 CFR 3833.0-5(e) (August 30, 1994) requires that the names of all of the owners and their current addresses shall be identified on all instruments required to be recorded or filed by the regulation, 43 CFR Subpart 3833.

NAME: GERALD BLECH ADDRESS: P.O. Box 233
CITY: BAYFIELD STATE: ColorADO ZIP: 81122 IS THIS A NEW ADDRESS

CLAIMANT'S NAME: GERALD J. BLECH
ADDRESS: PO. Box 233
CITY: BAYFIELD STATE: CO. ZIP: 81122
PHONE: 1-970-385-8962 (UNLISTED)

CHECK HERE IF THIS IS A CHANGE OF ADDRESS

Signature: [Handwritten Signature]

To record with the County, one claimant or an Agent must sign.

RECEIVED BLM, AZ STATE OFFICE 2005 AUG 30 A 11:14 PHOENIX, ARIZONA BLM DATE STAMP

FOR BLM USE ONLY	
DATE ENTERED INTO COMPUTER: _____	
INITIALS: _____	VERIFIED: _____

EXHIBIT "A"

08/31/2005	Taurus Mining	Gila County Records		BLM Serial#
Claim Name	Sec/Rgn/Twn	Docket	Pages	AMC No.
Taurus #1	31 10E 10N	898	397-398	325969
" #2	" " "	"	399-400	325970
" #3	" " "	"	401-402	325971
" #4	" " "	"	403-404	325972 ✓
" #6	" " "	822	99-100	311032 ✓
" #7	" " "	Fee #	93-640840	328270 ✓
" #22	" " "	" #	93-640844	328274 ✓
" #23	36 9E 10N	" #	93-640845	328275 ✓
" #25	6 10E 9N	" #	93-640846	328276 ✓
" #26	31 10E 10N	Docket #	822 115-116	311040 ✓
" #27	" " "	"	117-118	311041 ✓
" #28	" " "	Fee #	93-640847	328277 ✓
" #29	" " "	" #	93-640848	328278 ✓
" #51	6 10E 9N	" #	93-640853	328283 ✓
" #52	" " "	" #	93-640854	328284 ✓
" #53	" " "	" #	93-640855	328285 ✓
" #54	" " "	" #	93-640856	328286 ✓
" #55	" " "	" #	93-640857	328287 ✓
" #56	" " "	" #	93-640858	328288 ✓
" #57	" " "	" #	93-640859	328289 ✓
" #58	" " "	Docket #	822 145-146	311055 ✓
" #59	" " "	"	147-148	311056 ✓
" #60	" " "	"	149-150	311057 ✓
" #61	" " "	"	151-152	311058 ✓
" #62	" " "	"	153-154	311059 ✓
" #63	7 10E 9N	"	155-156	311060 ✓
" #64	" " "	"	157-158	311061 ✓
" #65	" " "	"	159-160	311062 ✓
" #66	" " "	"	161-162	311063 ✓
" #67	" " "	"	163-164	311064 ✓
" #68	6 10E 9N	Fee #	93-640860	328290 ✓
" #69	" " "	" #	93-640861	328291 ✓
" #70	" " "	" #	93-640862	328292 ✓
4-J	5 10E 9N	Docket #	481 946-947	61850 ✓
Surprise #1	5 10E 9N	Fee #	93-640837	328267 ✓
" #2	5 10E 9N	Docket #	507 668-669	109134 ✓
" #3	5 10E 9N	Fee #	93-640838	328268 ✓
" #4	5/8 10E 9N	Fee #	93-640839	328269 ✓
" #5	5/8 10E 9N	Docket #	507 674-675	109137 ✓
Good Life	29 10E 10N	Docket #	2002-006827	356163 ✓

Gerald J. Blech
P.O. Box 233
Bayfield, Colorado 81122

40 Claims in Total

2005 AUG 30 11:48

RECEIVED
B.L.M. AZ STATE OFFICE

RE 9/26/05

Amc 325969,
328267,
61849, 109133,
356163, 31027,

MAINTENANCE FEE PAYMENT

Mining Claim Maintenance Fee Payment of \$¹²⁵180 per claim or site is due on or before September 1, 2004 in lieu of assessment work for the upcoming assessment year beginning September 1 of the year noted above.

BUREAU OF LAND MANAGEMENT
ARIZONA STATE OFFICE
222 NORTH CENTRAL AVENUE
PHOENIX, ARIZONA 85004
602-417-9200
www.az.blm.gov

FOR BLM USE ONLY	
NO. OF CLAIMS: <u>40</u>	X \$ ¹²⁵ 180 = \$ <u>5,000</u> ⁰⁰
RECEIPT NO. _____	CHECK NO.: <u>CC</u>
INIT: <u>GB</u>	

BLM SERIAL NUMBERS

NAME OF CLAIMS/SITES

1. AMC PLEASE SEE ATTACHED EXHIBIT "A"

43 CFR 3833.0-5(e) (August 30, 1994) requires that the names of all of the owners and their current addresses shall be identified on all instruments required to be recorded or filed by the regulation, 43 CFR Subpart 3833.

NAME: GERALD BLECH ADDRESS: P.O. Box 233
CITY: BAYFIELD STATE: COLORADO ZIP: 81122 IS THIS A NEW ADDRESS

CLAIMANT'S NAME: GERALD J. BLECH
ADDRESS: PO Box 233
CITY: BAYFIELD STATE: CO. ZIP: 81122
PHONE: 1-970-385-8962 (UNLISTED)

CHECK HERE IF THIS IS A CHANGE OF ADDRESS

Signature: [Handwritten Signature]

To record with the County, one claimant or an Agent must sign.

JUL 27 10:55 AM '04 PHOENIX, ARIZONA BLM DATE STAMP

RECEIVED
B.L.M. AZ STATE OFFICE

FOR BLM USE ONLY	
DATE ENTERED INTO COMPUTER: _____	
INITIALS: _____	VERIFIED: _____

ENTERED INTO COMPUTER

10/13/04

EXHIBIT "A"

8/31/04	Taurus Mining			Gila County Records		BLM Serial#
Claim Name	Sec/Rgn/Twn			Docket	Pages	AMC No.
Taurus #1	31	10E	10N	898	397-398	325969
" #2	"	"	"	"	399-400	325970
" #3	"	"	"	"	401-402	325971
" #4	"	"	"	"	403-404	325972
" #6	"	"	"	822	99-100	311032
" #7	"	"	"	Fee #	93-640840	328270
" #22	"	"	"	" #	93-640844	328274
" #23	36	9E	10N	" #	93-640845	328275
" #25	6	10E	9N	" #	93-640846	328276
" #26	31	10E	10N	Docket #	822 115-116	311040
" #27	"	"	"	"	117-118	311041
" #28	"	"	"	Fee #	93-640847	328277
" #29	"	"	"	" #	93-640848	328278
" #51	6	10E	9N	" #	93-640853	328283
" #52	"	"	"	" #	93-640854	328284
" #53	"	"	"	" #	93-640855	328285
" #54	"	"	"	" #	93-640856	328286
" #55	"	"	"	" #	93-640857	328287
" #56	"	"	"	" #	93-640858	328288
" #57	"	"	"	" #	93-640859	328289
" #58	"	"	"	Docket #	822 145-146	311055
" #59	"	"	"	"	147-148	311056
" #60	"	"	"	"	149-150	311057
" #61	"	"	"	"	151-152	311058
" #62	"	"	"	"	153-154	311059
" #63	7	10E	9N	"	155-156	311060
" #64	"	"	"	"	157-158	311061
" #65	"	"	"	"	159-160	311062
" #66	"	"	"	"	161-162	311063
" #67	"	"	"	"	163-164	311064
" #68	6	10E	9N	Fee #	93-640860	328290
" #69	"	"	"	" #	93-640861	328291
" #70	"	"	"	" #	93-640862	328292
4-J	5	10E	9N	Docket #	481 946-947	61850
Surprise #1	5	10E	9N	Fee #	93-640837	328267
" #2	5	10E	9N	Docket #	507 668-669	109134
" #3	5	10E	9N	Fee #	93-640838	328268
" #4	5/8	10E	9N	Fee #	93-640839	328269
" #5	5/8	10E	9N	Docket #	507 674-675	109137
Good Life	29	10E	10N	Docket #	2002-006827	356163

Gerald J. Blech
 P.O. Box 233
 Bayfield, Colorado 81122

40 Claims in Total PHOENIX, ARIZONA



2004 AUG 27 10:55

RECEIVED B.L.M. AZ STATE OFFICE

46

United States Department of the Interior
Bureau of Land Management
 BUSINESS & SUPPORT SVCS DIV
 222 N CENTRAL AVE
 PHOENIX, AZ 85004 -2203
 Phone: (602) 417-9200

Receipt	
No:	939376

Transaction #: 973725

Date of Transaction: 08/27/2004

CUSTOMER:	GERALD BLECH BOX 233 BAYFIELD, CO 81122
------------------	---

LINE #	QTY	DESCRIPTION	REMARKS	UNIT PRICE	TOTAL
1	1.00	LOCATABLE MINERALS / MINING CLAIMS-NOT NEW-UNADJUD, ONE AUTH NO. ONLY / MINING CLAIM MONEY RECEIVED (455) CASES: AMC325969/\$5000.00	MAINT 2005/40	- n/a -	5000.00
TOTAL:					\$5,000.00

PAYMENT INFORMATION																													
NOTE: Items will appear on credit card statement as "Bureau of Land Management".																													
1	<table border="1"> <tr> <td>AMOUNT:</td> <td>\$5,000.00</td> <td>POSTMARKED:</td> <td>N/A</td> </tr> <tr> <td>TYPE:</td> <td>CREDIT CARD</td> <td>RECEIVED:</td> <td>08/27/2004</td> </tr> <tr> <td>NAME:</td> <td colspan="3">BLECH, GERALD BOX 233 BAYFIELD CO 81122</td> </tr> <tr> <td>CARD NO:</td> <td>XXXXXXXXXXXX3279</td> <td>AUTH CODE:</td> <td>027704</td> </tr> <tr> <td>NAME ON CARD:</td> <td colspan="3">GERALD BLECH</td> </tr> <tr> <td>EXPIRES:</td> <td colspan="3">05/31/2005</td> </tr> <tr> <td>SIGNATURE:</td> <td colspan="3"></td> </tr> </table>	AMOUNT:	\$5,000.00	POSTMARKED:	N/A	TYPE:	CREDIT CARD	RECEIVED:	08/27/2004	NAME:	BLECH, GERALD BOX 233 BAYFIELD CO 81122			CARD NO:	XXXXXXXXXXXX3279	AUTH CODE:	027704	NAME ON CARD:	GERALD BLECH			EXPIRES:	05/31/2005			SIGNATURE:			
AMOUNT:	\$5,000.00	POSTMARKED:	N/A																										
TYPE:	CREDIT CARD	RECEIVED:	08/27/2004																										
NAME:	BLECH, GERALD BOX 233 BAYFIELD CO 81122																												
CARD NO:	XXXXXXXXXXXX3279	AUTH CODE:	027704																										
NAME ON CARD:	GERALD BLECH																												
EXPIRES:	05/31/2005																												
SIGNATURE:																													

REMARKS

This receipt was generated by the automated BLM Collections and Billing System and is a paper representation of a portion of the official electronic record contained therein.

LEAD FILE NUMBERS

AMC 61849, AMC 109133, AMC 311027, AMC 325969,
AMC 328267, AMC 356163

AMC NUMBER (S)	AMOUNT
61850	100 ⁰⁰
109134	100 ⁰⁰
109137	100 ⁰⁰
311032	100 ⁰⁰
311040-311041	200 ⁰⁰
311055-311064	1000 ⁰⁰
325969-325972	400 ⁰⁰
328267-328270	400 ⁰⁰
328274-328278	500 ⁰⁰
328283-328292	1000 ⁰⁰
356163	100 ⁰⁰
TOTAL:	\$4000⁰⁰

AMC NUMBER (S)	AMOUNT
TOTAL:	\$

ENTERED IN COMPUTER
RWE 8/21/03

MAINTENANCE FEE PAYMENT

Mining Claim Maintenance Fee Payment of \$100 per claim or site is due on or before September 1, 2003 in lieu of assessment work for the upcoming assessment year beginning September 1 of the year noted above.

BUREAU OF LAND MANAGEMENT
ARIZONA STATE OFFICE
222 NORTH CENTRAL AVENUE
PHOENIX, ARIZONA 85004
602-417-9200
www.az.blm.gov

FOR BLM USE ONLY	
NO. OF CLAIMS: <u>40</u>	X \$100 = \$ <u>4,000⁰⁰</u>
RECEIPT NO. _____	CHECK NO.: _____
INIT: <u>TR</u>	

BLM SERIAL
NUMBERS

NAME OF CLAIMS/SITES

1. AMC PLEASE SEE ATTACHED EXHIBIT "A"

43 CFR 3833.0-5(e) (August 30, 1994) requires that the names of all of the owners and their current addresses shall be identified on all instruments required to be recorded or filed by the regulation, 43 CFR Subpart 3833.

NAME: GERALD BLECH ADDRESS: P.O. BOX 233
CITY: BAYFIELD STATE: CO. ZIP: 81122 IS THIS A NEW ADDRESS

CLAIMANT'S NAME: GERALD J. BLECH
ADDRESS: P.O. BOX 233
CITY: BAYFIELD STATE: CO. ZIP: 81122
PHONE: 1-970-385-8962 (UNLISTED)

CHECK HERE IF THIS IS A CHANGE OF ADDRESS

Signature: [Handwritten Signature]

To record with the County, one claimant or an Agent must sign.

RECEIVED BLM, AZ STATE OFFICE 2003 AUG 19 P 1:55 PHOENIX, ARIZONA
BLM DATE STAMP

FOR BLM USE ONLY	
DATE ENTERED INTO COMPUTER: <u>8/21/03</u>	
INITIALS: <u>RUF</u>	VERIFIED: _____

✓
138

EXHIBIT "A"

8/31/03	Taurus Mining			Gila County Records		BLM Serial#
Claim Name	Sec/Rgn/Twn			Docket	Pages	AMC No.
Taurus #1	31	10E	10N	898	397-398	325969
" #2	"	"	"	"	399-400	325970
" #3	"	"	"	"	401-402	325971
" #4	"	"	"	"	403-404	325972
" #6	"	"	"	822	99-100	311032
" #7	"	"	"	Fee #	93-640840	328270
" #22	"	"	"	"	# 93-640844	328274
" #23	36	9E	10N	"	# 93-640845	328275
" #25	6	10E	9N	"	# 93-640846	328276
" #26	31	10E	10N	Docket #	822 115-116	311040
" #27	"	"	"	"	" 117-118	311041
" #28	"	"	"	Fee #	93-640847	328277
" #29	"	"	"	"	# 93-640848	328278
" #51	6	10E	9N	"	# 93-640853	328283
" #52	"	"	"	"	# 93-640854	328284
" #53	"	"	"	"	# 93-640855	328285
" #54	"	"	"	"	# 93-640856	328286
" #55	"	"	"	"	# 93-640857	328287
" #56	"	"	"	"	# 93-640858	328288
" #57	"	"	"	"	# 93-640859	328289
" #58	"	"	"	Docket #	822 145-146	311055
" #59	"	"	"	"	" 147-148	311056
" #60	"	"	"	"	" 149-150	311057
" #61	"	"	"	"	" 151-152	311058
" #62	"	"	"	"	" 153-154	311059
" #63	7	10E	9N	"	" 155-156	311060
" #64	"	"	"	"	" 157-158	311061
" #65	"	"	"	"	" 159-160	311062
" #66	"	"	"	"	" 161-162	311063
" #67	"	"	"	"	" 163-164	311064
" #68	6	10E	9N	Fee #	93-640860	328290
" #69	"	"	"	"	# 93-640861	328291
" #70	"	"	"	"	# 93-640862	328292
4-J	5	10E	9N	Docket #	481 946-947	61850
Surprise #1	5	10E	9N	Fee #	93-640837	328267
" #2	5	10E	9N	Docket #	507 668-669	109134
" #3	5	10E	9N	Fee #	93-640838	328268
" #4	5/8	10E	9N	Fee #	93-640839	328269
" #5	5/8	10E	9N	Docket #	507 674-675	109137
Good Life	29	10E	10N	Docket #	2002-006827	356163

Gerald J. Blech
P.O. Box 233
Bayfield, Colorado 81122

40 Claims in Total.

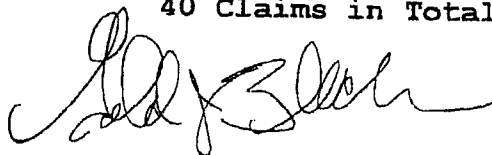

PHOENIX, ARIZONA

2003 AUG 19 P 1:55

RECEIVED
L.M. AZ STATE OFFICE

**United States Department of the Interior
Bureau of Land Management**

BUSINESS & SUPPORT SVCS DIV
222 N CENTRAL AVE
PHOENIX, AZ 85004 -2203
Phone: (602) 417-9200

Receipt	
No:	733763

Transaction #: 763233
Date of Transaction: 08/19/2003

CUSTOMER:	GERALD J BLECH PO BOX 233 BAYFIELD,CO 81122
------------------	---

LINE #	QTY	DESCRIPTION	REMARKS	UNIT PRICE	TOTAL
1	1.00	LOCATABLE MINERALS / MINING CLAIMS-NOT NEW-UNADJUD,ONE AUTH NO. ONLY / MINING CLAIM MONEY RECEIVED (455) CASES: AMC325969/\$4000.00	MAINT 2004 (40)	- n/a -	4000.00

TOTAL: \$4,000.00

PAYMENT INFORMATION

NOTE: Items will appear on credit card statement as "Bureau of Land Management".

1	AMOUNT:	\$4,000.00	POSTMARKED:	N/A
	TYPE:	CREDIT CARD	RECEIVED:	08/19/2003
	NAME:	BLECH, GERALD J PO BOX 233 BAYFIELD CO 81122		
	CARD NO:	XXXXXXXXXXXX3279	AUTH CODE:	019340
	NAME ON CARD:	GERALD BLECH		
	EXPIRES:	05/31/2005		
	SIGNATURE:			

REMARKS

This receipt was generated by the automated BLM Collections and Billing System and is a paper representation of a portion of the official electronic record contained therein.

Receipt No. 543337

Trans No. 567953

LEAD FILE #'S _____

AMC 68149; AMC 109133; AMC 311027
AMC 325969; AMC 328267; AMC 356163

AMC Number	Code	Amount
61850	482	100 ⁰⁰
109134	}	100 ⁰⁰
109137		100 ⁰⁰
311032		-100 ⁰⁰
311040-311041		200 ⁰⁰
311055-311064		1000 ⁰⁰
325969-325972		400 ⁰⁰
328267-328270		400 ⁰⁰
328274-328278		500 ⁰⁰
328283-328292	1000 ⁰⁰	
356163	482	100 ⁰⁰
TOTAL:		\$4000 ⁰⁰

AMC Number	Code	Amount
TOTAL:		\$

Date of Doc 8/19/2002
Date of Rec't 8/19/2002
Amount Rec'd \$4000.00
Amount Earned \$4000.00

Date Entered: 9/13/2002 RE
Date Verified: 9/24/02TK
Sent to Accts: 9/24/02TK
Date Earned: _____

- 480 POL
- 481 NOI
- 482 MAINT
- 396 TRANS
- 635 AMEND

NOTES:

MAINTENANCE FEE PAYMENT

Mining Claim Maintenance Fee Payment of \$100 per claim or site is due on or before September 1, 2002, in lieu of assessment work for the upcoming assessment year beginning September 1 of the year noted above.

BUREAU OF LAND MANAGEMENT
ARIZONA STATE OFFICE
222 NORTH CENTRAL AVENUE
PHOENIX, AZ 85004
602-417-9200
www.az.blm.gov

FOR BLM USE ONLY	
NO. OF CLAIMS: <u>40</u>	X \$100 = \$ <u>4,000</u>
RECEIPT NO. INIT: <u>211</u>	CHECK NO.: _____

BLM SERIAL
NUMBERS

NAME OF CLAIMS/SITES

- | | |
|---------|--|
| 1. AMC | <u>PLEASE SEE ATTACHED EXHIBIT "A"</u> |
| 2. AMC | _____ |
| 3. AMC | _____ |
| 4. AMC | _____ |
| 5. AMC | _____ |
| 6. AMC | _____ |
| 7. AMC | _____ |
| 8. AMC | _____ |
| 9. AMC | _____ |
| 10. AMC | _____ |

List additional claims on the reverse side of this form.

CLAIMANT'S NAME: GERALD J. BLECH.
ADDRESS: P.O. BOX 233
CITY: BAYFIELD STATE: CO. ZIP: 81122
PHONE: 970-385-8962 UNLISTED

CHECK HERE IF THIS IS A CHANGE OF ADDRESS

RECEIVED
BLM, AZ STATE OFFICE
PHOENIX, ARIZONA
2002 AUG 19 P 1:08
BLM DATE STAMP

ENTERED IN COMPUTER
82 9/13/2002

VERIFIED
9/24/02TK

BLM SERIAL
NUMBERS

NAME OF CLAIMS/SITES

- 11. AMC _____
- 12. AMC _____
- 13. AMC _____
- 14. AMC _____
- 15. AMC _____
- 16. AMC _____
- 17. AMC _____
- 18. AMC _____
- 19. AMC _____
- 20. AMC _____

43 CFR 3833.0-5(e) (August 30, 1994) requires that the names of all of the owners and their current addresses shall be identified on all instruments required to be recorded or filed by the regulation, 43 CFR Subpart 3833.

NAME: GERALD BLECH ADDRESS: P.O. Box 233
CITY: BAYFIELD STATE: CO. ZIP: 81122 IS THIS A NEW ADDRESS

NAME: _____ ADDRESS: _____
CITY: _____ STATE: _____ ZIP: _____ IS THIS A NEW ADDRESS

NAME: _____ ADDRESS: _____
CITY: _____ STATE: _____ ZIP: _____ IS THIS A NEW ADDRESS

NAME: _____ ADDRESS: _____
CITY: _____ STATE: _____ ZIP: _____ IS THIS A NEW ADDRESS

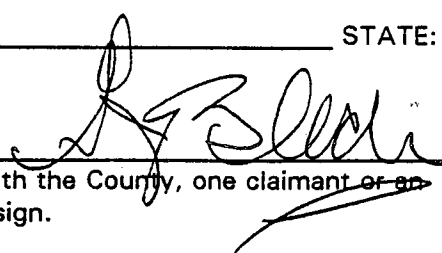
Signature: 
To record with the County, one claimant or an agent must sign.

FOR BLM USE ONLY	
DATE ENTERED INTO COMPUTER:	_____
INITIALS:	_____ VERIFIED: _____

EXHIBIT "A"

8/31/02	Taurus Mining			Gila County Records		BLM Serial#
Claim Name	Sec/Rgn/Twn			Docket	Pages	AMC No.
Taurus #1	31	10E	10N	898	397-398	325969
" #2	"	"	"	"	399-400	325970
" #3	"	"	"	"	401-402	325971
" #4	"	"	"	"	403-404	325972
" #6	"	"	"	822	99-100	311032
" #7	"	"	"	Fee #	93-640840	328270
" #22	"	"	"	"	# 93-640844	328274
" #23	36	9E	10N	"	# 93-640845	328275
" #25	6	10E	9N	"	# 93-640846	328276
" #26	31	10E	10N	Docket #	822 115-116	311040
" #27	"	"	"	"	" 117-118	311041
" #28	"	"	"	Fee #	93-640847	328277
" #29	"	"	"	"	# 93-640848	328278
" #51	6	10E	9N	"	# 93-640853	328283
" #52	"	"	"	"	# 93-640854	328284
" #53	"	"	"	"	# 93-640855	328285
" #54	"	"	"	"	# 93-640856	328286
" #55	"	"	"	"	# 93-640857	328287
" #56	"	"	"	"	# 93-640858	328288
" #57	"	"	"	"	# 93-640859	328289
" #58	"	"	"	Docket #	822 145-146	311055
" #59	"	"	"	"	" 147-148	311056
" #60	"	"	"	"	" 149-150	311057
" #61	"	"	"	"	" 151-152	311058
" #62	"	"	"	"	" 153-154	311059
" #63	7	10E	9N	"	" 155-156	311060
" #64	"	"	"	"	" 157-158	311061
" #65	"	"	"	"	" 159-160	311062
" #66	"	"	"	"	" 161-162	311063
" #67	"	"	"	"	" 163-164	311064
" #68	6	10E	9N	Fee #	93-640860	328290
" #69	"	"	"	"	# 93-640861	328291
" #70	"	"	"	"	# 93-640862	328292
4-J	5	10E	9N	Docket #	481 946-947	61850
Surprise #1	5	10E	9N	Fee #	93-640837	328267
" #2	5	10E	9N	Docket #	507 668-669	109134
" #3	5	10E	9N	Fee #	93-640838	328268
" #4	5/8	10E	9N	Fee #	93-640839	328269
" #5	5/8	10E	9N	Docket #	507 674-675	109137
Good Life	29	10E	10N	Docket #	2002-006827	328166

Gerald J. Blech
P.O. Box 233
Bayfield, Colorado 81122

40 Claims in Total.

PHOENIX, ARIZONA

RECEIVED
BLM STATE OFFICE
AUG 19 P 1:08

ENTERED IN COMPUTER

9/13/2002

United States Department of the Interior
Bureau of Land Management
 BUSINESS & SUPPORT SVCS DIV
 222 N CENTRAL AVE
 PHOENIX, AZ 85004 -2203
 Phone: (602) 417-9200

Receipt	
No:	543337

Transaction #: 567953	
Date of Transaction: 08/19/2002	
CUSTOMER:	GERALD J BLECH PO BOX 233 BAYFIELD, CO 81122

LINE #	QTY	DESCRIPTION	REMARKS	UNIT PRICE	TOTAL
1	1.00	LOCATABLE MINERALS / MINING CLAIMS-NOT NEW-UNADJUD, ONE AUTH NO. ONLY / MINING CLAIM MONEY RECEIVED (455) CASES: AMC325969/\$4000.00	MAINT 2003 (40)	- n/a -	4000.00
TOTAL:					\$4,000.00

PAYMENT INFORMATION			
1	AMOUNT:	\$4,000.00	POSTMARKED: N/A
	TYPE:	CHECK	RECEIVED: 08/19/2002
	CHECK NO:	2967	
	NAME:	BLECH, GERALD J PO BOX 233 BAYFIELD CO 81122	

REMARKS

This receipt was generated by the automated BLM Collections and Billing System and is a paper representation of a portion of the official electronic record contained therein.

Receipt No. 356824

Trans No. 375187

LEAD FILE #'S _____

AMC 61849; AMC 109133;

AMC 311027; AMC 325261;

AMC 328267

AMC Number	Code	Amount
61850	482	100 ⁰⁰
109134	}	100 ⁰⁰
109137		100 ⁰⁰
311055 - 311064		1000 ⁰⁰
311032		100 ⁰⁰
311040 - 311041		200 ⁰⁰
325969 - 325972		400 ⁰⁰
328267 - 328270		400 ⁰⁰
328274 - 328278		500 ⁰⁰
328283 - 328289		700 ⁰⁰
328289		
328290 - 328292		300 ⁰⁰
TOTAL:		\$3900⁰⁰

AMC Number	Code	Amount
TOTAL:		\$

Date of Doc _____

Date of Rec't _____

Amount Rec'd \$3900.00

Amount Earned \$3900.00

Date Entered: 10/26/2001 PWS

Date Verified: _____

Sent to Accts: _____

Date Earned: _____

- 480 POL
- 481 NOI
- 482 MAINT
- 396 TRANS
- 635 AMEND

NOTES:

MAINTENANCE FEE PAYMENT Sept. 01, 2001

**\$100.00 MAINTENANCE FEE PAYMENT DUE ON OR BEFORE AUGUST 31, 19__
IN LIEU OF ASSESSMENT WORK FOR THE UPCOMING ASSESSMENT
YEAR BEGINNING SEPTEMBER 1 OF THE YEAR NOTED ABOVE.**

BUREAU OF LAND MANAGEMENT
ARIZONA STATE OFFICE
222 NORTH CENTRAL AVENUE
PHOENIX, AZ 85004-2003

COUNT: 39 \$ 3900.⁰⁰ INT: KC
FOR OFFICIAL USE ONLY

THE CLAIMS ARE SITUATED IN GILA COUNTY, ARIZONA.

BLM SERIAL NUMBERS _____ NAMES OF CLAIMS OR SITES _____
A MC _____ THRU A MC _____
COUNTY BOOK/DOCKET _____, PAGE(S) OR FEE NO(S) _____
A MC _____ THRU A MC _____
COUNTY BOOK/DOCKET _____, PAGE(S) OR FEE NO(S) _____

(OR) IF NOT CONSECUTIVE NUMBERS LIST SEPARATELY BELOW:

BLM SERIAL NUMBERS	NAME OF CLAIMS/SITES	COUNTY BOOK/DOCKET & PAGE OR FEE NUMBER
A MC <u>PLEASE</u>	<u>SEE ATTACHED EXHIBIT "A"</u>	
A MC _____	_____	_____
A MC _____	_____	_____
A MC _____	_____	_____
A MC _____	_____	_____
A MC _____	_____	_____
A MC _____	_____	_____
A MC _____	_____	_____
A MC _____	_____	_____
A MC _____	_____	_____
A MC _____	_____	_____
A MC _____	_____	_____
A MC _____	_____	_____

CLAIMANT'S NAME: GERALD J. BLECH

ADDRESS: 842 W. 10TH AVE CITY: Apache Junction STATE: AZ

CHECK HERE IF THIS IS A CHANGE OF ADDRESS PHONE: 480-288-2981 ZIP: 85220

SIGNATURE: [Signature]
TO RECORD WITH THE COUNTY, ONE CLAIMANT OR THE AGENT MUST SIGN.

TIME STAMP
RECEIVED
BLM AZ STATE OFFICE
2001 AUG 14 P 2:37

LIST ALL ADDITIONAL OWNERS ON REVERSE SIDE OF THIS FORM

FOR OFFICIAL USE ONLY
ENTERED INTO COMPUTER: 12/21/2001 PWE
DATE INITIALS VERIFIED

43 CFR 3833.0-5(e) (August 30, 1994) REQUIRES THAT THE NAMES OF ALL OF THE OWNERS AND THEIR CURRENT ADDRESSES SHALL BE IDENTIFIED ON ALL INSTRUMENTS REQUIRED TO BE RECORDED OR FILED BY THE REGULATIONS, 43 CFR SUBPART 3833.

CLAIMANT'S NAME: _____
ADDRESS: _____ CITY: _____ STATE: _____
 CHECK HERE IF THIS PHONE: () ZIP: _____ IS
CHANGE OF ADDRESS

CLAIMANT'S NAME: _____
ADDRESS: _____ CITY: _____ STATE: _____
 CHECK HERE IF THIS PHONE: () ZIP: _____ IS
CHANGE OF ADDRESS

CLAIMANT'S NAME: _____
ADDRESS: _____ CITY: _____ STATE: _____
 CHECK HERE IF THIS PHONE: () ZIP: _____ IS
CHANGE OF ADDRESS

CLAIMANT'S NAME: _____
ADDRESS: _____ CITY: _____ STATE: _____
 CHECK HERE IF THIS PHONE: () ZIP: _____ IS
CHANGE OF ADDRESS

CLAIMANT'S NAME: _____
ADDRESS: _____ CITY: _____ STATE: _____
 CHECK HERE IF THIS PHONE: () ZIP: _____ IS
CHANGE OF ADDRESS

CLAIMANT'S NAME: _____
ADDRESS: _____ CITY: _____ STATE: _____
 CHECK HERE IF THIS PHONE: () ZIP: _____ IS
CHANGE OF ADDRESS

CLAIMANT'S NAME: _____
ADDRESS: _____ CITY: _____ STATE: _____
 CHECK HERE IF THIS PHONE: () ZIP: _____ IS
CHANGE OF ADDRESS

CLAIMANT'S NAME: _____
ADDRESS: _____ CITY: _____ STATE: _____
 CHECK HERE IF THIS PHONE: () ZIP: _____ IS
CHANGE OF ADDRESS

EXHIBIT "A"

8/31/01	Taurus Mining			Gila County Records		BLM Serial #
Claim Name	Sec/Rgn/Twn			Docket	Pages	AMC No.
Taurus #1	31	10E	10N	898	397-398	325969-
" #2	"	"	"	"	399-400	325970-
" #3	"	"	"	"	401-402	325971-
" #4	"	"	"	"	403-404	325972-
" #6	"	"	"	822	99-100	311032-
" #7	"	"	"	Fee #	93-640840	328270-
" #22	"	"	"	" #	93-640844	328274-
" #23	36	9E	10N	" #	93-640845	328275-
" #25	6	10E	9N	" #	93-640846	328276-
" #26	31	10E	10N	Docket #	822 115-116	311040-
" #27	"	"	"	"	117-118	311041-
" #28	"	"	"	Fee #	93-640847	328277-
" #29	"	"	"	" #	93-640848	328278-
" #51	6	10E	9N	" #	93-640853	328283-
" #52	"	"	"	" #	93-640854	328284-
" #53	"	"	"	" #	93-640855	328285-
" #54	"	"	"	" #	93-640856	328286-
" #55	"	"	"	" #	93-640857	328287-
" #56	"	"	"	" #	93-640858	328288-
" #57	"	"	"	" #	93-640859	328289-
" #58	"	"	"	Docket #	822 145-146	311055-
" #59	"	"	"	"	147-148	311056-
" #60	"	"	"	"	149-150	311057-
" #61	"	"	"	"	151-152	311058-
" #62	"	"	"	"	153-154	311059-
" #63	7	10E	9N	"	155-156	311060-
" #64	"	"	"	"	157-158	311061-
" #65	"	"	"	"	159-160	311062-
" #66	"	"	"	"	161-162	311063-
" #67	"	"	"	"	163-164	311064-
" #68	6	10E	9N	Fee #	93-640860	328290-
" #69	"	"	"	" #	93-640861	328291-
" #70	"	"	"	" #	93-640862	328292-
4-J	5	10E	9N	Docket #	481 946-947	61850-
Surprise #1	5	10E	9N	Fee #	93-640837	328267-
" #2	5	10E	9N	Docket #	507 668-669	109134-
" #3	5	10E	9N	Fee #	93-640838	328268-
" #4	5/8	10E	9N	Fee #	93-640839	328269-
" #5	5/8	10E	9N	Docket #	507 674-675	109137-

Gerald J. Blech
P.O. Box 1736
Gilbert, Az. 85299-1736

39 Claims in Total.
2000 AUG 14 P 2:37

RECEIVED
BLM AZ STATE OFFICE

39
Ka

United States Department of the Interior
Bureau of Land Management
 BUSINESS & SUPPORT SVCS DIV
 222 N CENTRAL AVE
 PHOENIX, AZ 85004 -2203
 Phone: (602) 417-9200

Receipt	
No:	356824

Transaction #: 375187
Date of Transaction: 08/14/2001

CUSTOMER: GERALD J BLECH
 842 W. 10TH AVE.
 APACHE JUNCTION, AZ 85220

LINE #	QTY	COMMODITY / SUBJECT / ACTION / PRODUCT	REMARKS	UNIT PRICE	TOTAL
1	1.00	LOCATABLE MINERALS / MINING CLAIMS-NOT NEW-UNADJUD, ONE AUTH NO. ONLY / MINING CLAIM MONEY RECEIVED (455)	MAINT FEES 2002(39)	- n/a -	\$3,900.00
TOTAL:					\$3,900.00

PAYMENT INFORMATION			
1	AMOUNT:	\$3,900.00	POSTMARKED: N/A
	TYPE:	CREDIT CARD	RECEIVED: 08/14/2001
	NAME:	BLECH, GERALD J 842 W. 10TH AVE. APACHE JUNCTION AZ 85220	
	CARD NO:	XXXXXXXXXXXX3279	AUTH CODE: 014828
	NAME ON CARD:	BLECH/GERALD	
	EXPIRES:	05/31/2002	
	SIGNATURE:		

REMARKS

CASE SERIAL NUMBER INFORMATION		
TRNS #	LINE #	CASES
375187	1	AMC325969/\$3900.00

This receipt was generated by the automated BLM Collections and Billings System and is a paper representation of a portion of the official electronic record contained therein.

Receipt #: 164048

Lead #: 328267, 325969, 311027

Amount Received: 3900⁰⁰

109133, 61849

Date: 8/7/00

Transaction #: 177071

AMC #	Code	\$\$\$\$
61850 -	482	100 ⁰⁰
109134 -	}	100 ⁰⁰
109137 -		100 ⁰⁰
311032 -		100 ⁰⁰
311040 - 311041 -		200 ⁰⁰
311055 - 311064 -		1000 ⁰⁰
325969 - 325972 -		400 ⁰⁰
328267 - 328270 -		400 ⁰⁰
328274 - 328278 -		500 ⁰⁰
328283 - 328292 -		1000 ⁰⁰

AMC #	Code	\$\$\$\$

Total: 3900⁰⁰

- 480----POL-----\$5
- 481----NOI-----\$5
- 482----Maint.---\$100
- 396----Trf.-----\$5
- 635----Amd.-----\$5
- 379----Refund

Entered: AB 8/10/00
Date

Verified: for 8-14-00
Date

Sent to Accounts: 8-14-00
Date

Earned by Accounts: _____
Date

MAINTENANCE FEE PAYMENT

\$100.00 MAINTENANCE FEE PAYMENT DUE ON OR BEFORE AUGUST 31, 2000
IN LIEU OF ASSESSMENT WORK FOR THE UPCOMING ASSESSMENT
YEAR BEGINNING SEPTEMBER 1 OF THE YEAR NOTED ABOVE.

BUREAU OF LAND MANAGEMENT
 ARIZONA STATE OFFICE
 3707 NORTH 7TH STREET
 PHOENIX, AZ 85014 (OR)
 P.O. BOX 16563, PHOENIX, AZ 85011

COUNT: <u>39</u>	\$ <u>3,900</u> INT: <u>MJ</u>
FOR OFFICIAL USE ONLY	

THE CLAIMS ARE SITUATED IN GILA COUNTY, ARIZONA.

BLM SERIAL NUMBERS	NAMES OF CLAIMS OR SITES
A MC _____ THRU A MC _____	_____
COUNTY BOOK/DOCKET _____, PAGE(S) OR FEE NO(S) _____	_____
A MC _____ THRU A MC _____	_____
COUNTY BOOK/DOCKET _____, PAGE(S) OR FEE NO(S) _____	_____

(OR) IF NOT CONSECUTIVE NUMBERS LIST SEPARATELY BELOW:

BLM SERIAL NUMBERS	NAME OF CLAIMS/SITES	COUNTY BOOK/DOCKET & PAGE OR FEE NUMBER
A MC <u>PLEASE</u>	<u>SEE ATTACHED EXHIBIT</u>	<u>"A"</u>
A MC _____	_____	_____
A MC _____	_____	_____
A MC _____	_____	_____
A MC _____	_____	_____
A MC _____	_____	_____
A MC _____	_____	_____
A MC _____	_____	_____
A MC _____	_____	_____
A MC _____	_____	_____

CLAIMANT'S NAME: GERALD J. BLECH
 ADDRESS: P.O. Box 1736 CITY: GILBERT STATE: AZ

CHECK HERE IF THIS IS A CHANGE OF ADDRESS PHONE: (970) 385-8962 ZIP: 85299-1736
 (UNLSTEIS)

SIGNATURE: [Signature]
 TO RECORD WITH THE COUNTY, ONE CLAIMANT OR THE AGENT MUST SIGN

LIST ALL ADDITIONAL OWNERS ON REVERSE SIDE OF THIS FORM

FOR OFFICIAL USE ONLY

ENTERED INTO COMPUTER: _____ DATE: AUG 10 2000 INITIALS: [Signature] VERIFIED: [Signature]

TIME STAMP

PHOENIX, ARIZONA

2000 AUG - 7 P 1:30

RECEIVED
 B.L.M. FIELD OFFICE

EXHIBIT "A"

8/31/00	Taurus Mining	Gila County Records		BLM Serial #
Claim Name	Sec/Rgn/Twn	Docket	Pages	AMC No.
Taurus #1	31 10E 10N	898	397-398	325969 ^x
" #2	" " "	"	399-400	325970 ^x
" #3	" " "	"	401-402	325971 ^x
" #4	" " "	"	403-404	325972 ^x
" #6	" " "	822	99-100	311032 ^t
" #7	" " "	Fee #	93-640840	328270 ^t
" #22	" " "	" #	93-640844	328274 ^x
" #23	36 9E 10N	" #	93-640845	328275 ^x
" #25	6 10E 9N	" #	93-640846	328276 ^x
" #26	31 10E 10N	Docket #	822 115-116	311040 ^x
" #27	" " "	" "	117-118	311041 ^x
" #28	" " "	Fee #	93-640847	328277 ^x
" #29	" " "	" #	93-640848	328278 ^x
" #51	6 10E 9N	" #	93-640853	328283 ^x
" #52	" " "	" #	93-640854	328284 ^x
" #53	" " "	" #	93-640855	328285 ^x
" #54	" " "	" #	93-640856	328286 ^x
" #55	" " "	" #	93-640857	328287 ^x
" #56	" " "	" #	93-640858	328288 ^x
" #57	" " "	" #	93-640859	328289 ^x
" #58	" " "	Docket #	822 145-146	311055 ^v
" #59	" " "	" "	147-148	311056 ^v
" #60	" " "	" "	149-150	311057 ^v
" #61	" " "	" "	151-152	311058 ^v
" #62	" " "	" "	153-154	311059 ^v
" #63	7 10E 9N	" "	155-156	311060 ^v
" #64	" " "	" "	157-158	311061 ^v
" #65	" " "	" "	159-160	311062 ^v
" #66	" " "	" "	161-162	311063 ^v
" #67	" " "	" "	163-164	311064 ^v
" #68	6 10E 9N	Fee #	93-640860	328290 ^x
" #69	" " "	" #	93-640861	328291 ^x
" #70	" " "	" #	93-640862	328292 ^x
4-J	5 10E 9N	Docket #	481 946-947	61850 ^t
Surprise #1	5 10E 9N	Fee #	93-640837	328267 ^v
" #2	5 10E 9N	Docket #	507 668-669	109134 ^t
" #3	5 10E 9N	Fee #	93-640838	328268 ^v
" #4	5/8 10E 9N	Fee #	93-640839	328269 ^v
" #5	5/8 10E 9N	Docket #	507 674-675	109137 ^x

Gerald J. Blech
P.O. Box 1736
Gilbert, Az. 85299-1736

39 Claims in Total

2000 AUG - 1 P 1:30

ENTERED INTO CC

18 8/16/00

VERIFIED

So 8/14/00

RECEIVED BLM AZ STATE OFFICE

39 MJ

**United States Department of the Interior
Bureau of Land Management**
BUSINESS & SUPPORT SVCS DIV
222 N CENTRAL AVE
PHOENIX, AZ 85004 -2203
Phone: (602) 417-9200

Receipt	
No:	164048

Transaction #: 177071
Date of Transaction: 08/07/2000

CUSTOMER:	GERALD J BLECH BOX 1736 GILBERT, AZ 85299
------------------	---

LINE #	QTY	COMMODITY / SUBJECT / ACTION / PRODUCT	REMARKS	UNIT PRICE	TOTAL
1	1	LOCATABLE MINERALS / MINING CLAIMS-ACCOUNTS/UNADJUDICATED / MINING CLAIM MONEY RECEIVED (455)	MAINT 2001 (39)	- n/a -	\$3,900.00
TOTAL:					\$3,900.00

PAYMENT INFORMATION		
1	AMOUNT: \$3,900.00	POSTMARKED: N/A
	TYPE: CREDIT CARD	RECEIVED: 08/07/2000
	NAME: BLECH, GERALD J BOX 1736 GILBERT AZ 85299	
	CARD NO: XXXXXXXXXXXX3279	AUTH CODE: 007352
	NAME ON CARD: BLECH/GERALD	
	EXPIRES: 05/31/2002	
	SIGNATURE:	

REMARKS

CASE SERIAL NUMBER INFORMATION		
TRNS #	LINE #	CASES
177071	1	AMC325969

This receipt was generated by the automated BLM Collections and Billings System and is a paper representation of a portion of the official electronic record contained therein.

1999 AUG 17 A 11: 52

PHOENIX, ARIZONA

MAINTENANCE FEE PAYMENT

\$100.00 MAINTENANCE FEE PAYMENT DUE ON OR BEFORE AUGUST 31, 1995
IN LIEU OF ASSESSMENT WORK FOR THE UPCOMING ASSESSMENT
YEAR BEGINNING SEPTEMBER 1 OF THE YEAR NOTED ABOVE.

BUREAU OF LAND MANAGEMENT
ARIZONA STATE OFFICE
3707 NORTH 7TH STREET
PHOENIX, AZ 85014 (OR)
P.O. BOX 16563, PHOENIX, AZ 85011

325969 311027
328267 109133 61849
COUNT: 39 \$3900.00 INT:
FOR OFFICIAL USE ONLY

THE CLAIMS ARE SITUATED IN Gilbert COUNTY,
ARIZONA.

BLM SERIAL NUMBERS

NAMES OF CLAIMS OR SITES

A MC _____ THRU A MC _____

COUNTY BOOK/DOCKET _____, PAGE(S) OR FEE NO(S) _____

A MC _____ THRU A MC _____

COUNTY BOOK/DOCKET _____, PAGE(S) OR FEE NO(S) _____

(OR) IF NOT CONSECUTIVE NUMBERS LIST SEPARATELY BELOW:

BLM SERIAL NUMBERS	NAME OF CLAIMS/SITES	COUNTY BOOK/DOCKET & PAGE OR FEE NUMBER
A MC	PLEASE SEE ATTACHED EXHIBIT "A"	
A MC		
A MC		
A MC		
A MC		
A MC		
A MC		
A MC		
A MC		
A MC		

CLAIMANT'S NAME: GERALD J. BLECH

ADDRESS: P.O. Box 1736 CITY: GILBERT STATE: AZ

CHECK HERE IF THIS IS A CHANGE OF ADDRESS PHONE: () UNLISTED ZIP: 85299-1736

SIGNATURE: [Signature]
TO RECORD WITH THE COUNTY, ONE CLAIMANT OR THE AGENT MUST SIGN

TIME STAMP

LIST ALL ADDITIONAL OWNERS ON REVERSE SIDE OF THIS FORM

FOR OFFICIAL USE ONLY
ENTERED INTO COMPUTER: 8/23/99 sm GC
DATE INITIALS VERIFIED

Tuesday, August 17, 1999 11:00 AM

970 259 1609
Gerald J Blech 970-259-1609

p.01

RECEIVED
B.L.M. AZ STATE OFFICE

1999 AUG 17 A 11: 52

EXHIBIT "A"

PHOENIX, ARIZONA

8/30/99	Taurus Mining	Gila County Records		BLM Serial #
Claim Name	Sec/Rgn/Twn	Docket	Pages	AMC No.
Taurus #1	31 10E 10N	898	397-398	325969
" #2	" " "	"	399-400	325970
" #3	" " "	"	401-402	325971
" #4	" " "	"	403-404	325972
" #6	" " "	822	99-100	311032
" #7	" " "	Fee #	93-640840	328270
" #22	" " "	" #	93-640844	328274
" #23	36 9E 10N	" #	93-640845	328275
" #25	6 10E 9N	" #	93-640846	328276
" #26	31 10E 10N	Docket #	822 115-116	311040
" #27	" " "	"	" 117-118	311041
" #28	" " "	Fee #	93-640847	328277
" #29	" " "	" #	93-640848	328278
" #51	6 10E 9N	" #	93-640853	328283
" #52	" " "	" #	93-640854	328284
" #53	" " "	" #	93-640855	328285
" #54	" " "	" #	93-640856	328286
" #55	" " "	" #	93-640857	328287
" #56	" " "	" #	93-640858	328288
" #57	" " "	" #	93-640859	328289
" #58	" " "	Docket #	822 145-146	311055
" #59	" " "	"	" 147-148	311056
" #60	" " "	"	" 149-150	311057
" #61	" " "	"	" 151-152	311058
" #62	" " "	"	" 153-154	311059
" #63	7 10E 9N	"	" 155-156	311060
" #64	" " "	"	" 157-158	311061
" #65	" " "	"	" 159-160	311062
" #66	" " "	"	" 161-162	311063
" #67	" " "	"	" 163-164	311064
" #68	6 10E 9N	Fee #	93-640860	328290
" #69	" " "	" #	93-640861	328291
" #70	" " "	" #	93-640862	328292
4-J	5 10E 9N	Docket #	481 946-947	61850
Surprise #1	5 10E 9N	Fee #	93-640837	328267
" #2	5 10E 9N	Docket #	507 668-669	109134
" #3	5 10E 9N	Fee #	93-640838	328268
" #4	5/8 10E 9N	Fee #	93-640839	328269
" #5	5/8 10E 9N	Docket #	507 674-675	109137

39
CB

Gerald J. Blech
P.O. Box 1736
Gilbert, Az. 85299-1736

39 Claims in Total.

UNITED STATES
DEPARTMENT OF THE INTERIOR
BUREAU OF LAND MANAGEMENT

RECEIPT AND ACCOUNTING ADVICE

No. 2296604

CD/AZ 08/17/89

Subject: CLAIM MAINTENANCE FEE 2000

3 6 13 3,900.00

Applicant:

GERALD J BLECH
PO BOX 1736
GILBERT AZ 85299-1736

Remitter: 970 365 8482

Assignor:

LEASE MANAGEMENT DATA NEW UPDATE PAYMENT

ORIGINAL SERIAL NO.	ASG.	TYPE	ST.	CTY.	FUND SYMBOL	ACRES/UNITS	RATE
AME 305969 ET AL	(39)						

AMOUNT	ANV. DATE	EXP. DATE	BILL CYC.	S/C	DISTRICT	NEXT BILL	MISC. DATA	U of M	ACTUAL UNITS

ASSIGNMENT SERIAL NO.	ASG.	TYPE	ST.	CTY.	FUND SYMBOL	ACRES/UNITS	RATE

AMOUNT	ANV. DATE	EXP. DATE	BILL CYC.	S/C	DISTRICT	NEXT BILL	MISC. DATA	U of M	ACTUAL UNITS

APPLY REMITTANCE

ACTION	FUND SYMBOL	CTY.	AMOUNT
FILING FEE			
RENTAL			
UNEARNED			
REFUND			
TOTAL			
AMOUNT DUE			

Remarks:

BY:

DATE:

- Lease in Escrow?
- KGS?
- Auto Escalates?
- Auto Renew?

- Of Interest?
- Operating Rights?
- Operator
- Bond Filed?

FOR MMS USE ONLY

BILLEE NUMBER	FOREST REFUGE
OCS SECTION CODE	

325969
 311027
 328267
 61849
 109133
 328267

MAINTENANCE FEE PAYMENT

\$100.00 MAINTENANCE FEE PAYMENT DUE ON OR BEFORE AUGUST 31, 1998
 IN LIEU OF ASSESSMENT WORK FOR THE UPCOMING ASSESSMENT
 YEAR BEGINNING SEPTEMBER 1 OF THE YEAR NOTED ABOVE.

Bureau Of Land Management
 Arizona State Office
 222 North Central Avenue
 Phoenix, AZ. 85004-2203

COUNT: <u>39</u> \$ <u>3900.⁰⁰</u> INT: <u>KC</u>
FOR OFFICIAL USE ONLY

THE CLAIMS ARE SITUATED IN GILA COUNTY,
 ARIZONA.

BLM SERIAL NUMBERS NAMES OF CLAIMS OR SITES

A MC _____ THRU A MC _____
 COUNTY BOOK/DOCKET _____, PAGE(S) OR FEE NO(S) _____

A MC _____ THRU A MC _____
 COUNTY BOOK/DOCKET _____, PAGE(S) OR FEE NO(S) _____

(OR) IF NOT CONSECUTIVE NUMBERS LIST SEPARATELY BELOW:

BLM SERIAL NUMBERS	NAME OF CLAIMS/SITES	COUNTY BOOK/DOCKET & PAGE OR FEE NUMBER
A MC	<u>PLEASE SEE ATTACHED EXHIBIT "A"</u>	<u>"A"</u>
A MC		
A MC		
A MC		
A MC		
A MC		
A MC		
A MC		
A MC		
A MC		
A MC		
A MC		

CLAIMANT'S NAME: GERALD J. BLECH
 ADDRESS: PO. Box 1736 CITY: GILBERT STATE: AZ.

CHECK HERE IF THIS IS A CHANGE OF ADDRESS
 PHONE: (602) 830-4393 UNLISTED
 ZIP: 85299-1736

SIGNATURE: [Signature]
 TO RECORD WITH THE COUNTY, ONE CLAIMANT OR THE AGENT MUST SIGN

LIST ALL ADDITIONAL OWNERS ON REVERSE SIDE OF THIS FORM

FOR OFFICIAL USE ONLY

ENTERED INTO COMPUTER: 8/21/98 SB [Signature]
 DATE INITIALS VERIFIED

TIME STAMP
 PHOENIX, ARIZONA
 1998 AUG 20 P 12: 05
 RECEIVED
 B.L.M. AZ STATE OFFICE

43 CFR 3833.0-5(e) (August 30, 1994) REQUIRES THAT THE NAMES OF ALL OF THE OWNERS AND THEIR CURRENT ADDRESSES SHALL BE IDENTIFIED ON ALL INSTRUMENTS REQUIRED TO BE RECORDED OR FILED BY THE REGULATIONS, 43 CFR SUBPART 3833.

CLAIMANT'S NAME: _____

ADDRESS: _____ CITY: _____ STATE: _____

CHECK HERE IF THIS IS CHANGE OF ADDRESS PHONE: (_____) _____ ZIP: _____

CLAIMANT'S NAME: _____

ADDRESS: _____ CITY: _____ STATE: _____

CHECK HERE IF THIS IS CHANGE OF ADDRESS PHONE: (_____) _____ ZIP: _____

CLAIMANT'S NAME: _____

ADDRESS: _____ CITY: _____ STATE: _____

CHECK HERE IF THIS IS CHANGE OF ADDRESS PHONE: (_____) _____ ZIP: _____

CLAIMANT'S NAME: _____

ADDRESS: _____ CITY: _____ STATE: _____

CHECK HERE IF THIS IS CHANGE OF ADDRESS PHONE: (_____) _____ ZIP: _____

CLAIMANT'S NAME: _____

ADDRESS: _____ CITY: _____ STATE: _____

CHECK HERE IF THIS IS CHANGE OF ADDRESS PHONE: (_____) _____ ZIP: _____

CLAIMANT'S NAME: _____

ADDRESS: _____ CITY: _____ STATE: _____

CHECK HERE IF THIS IS CHANGE OF ADDRESS PHONE: (_____) _____ ZIP: _____

CLAIMANT'S NAME: _____

ADDRESS: _____ CITY: _____ STATE: _____

CHECK HERE IF THIS IS CHANGE OF ADDRESS PHONE: (_____) _____ ZIP: _____

EXHIBIT "A"

32576

8/30/98	Taurus Mining	Gila County Records		ELM Serial #
Claim Name	Sec/Rgn/Twn	Docket	Pages	AMC No.
Taurus #1	31 10E 10N	898	397-398	325969
" #2	" " "	"	399-400	325970
" #3	" " "	"	401-402	325971
" #4	" " "	"	403-404	325972
" #5	" " "	822	99-100	311032
" #6	" " "	Fee #	93-640840	328270
" #7	" " "	" #	93-640844	328274
" #22	" " "	" #	93-640845	328275
" #23	36 9E 10N	" #	93-640846	328276
" #24	6 10E 9N	Docket #	822 115-116	311040
" #25	31 10E 10N	" "	117-118	311041
" #26	" " "	Fee #	93-640847	328277
" #27	" " "	" #	93-640848	328278
" #28	" " "	" #	93-640853	328283
" #29	6 10E 9N	" #	93-640854	328284
" #30	" " "	" #	93-640855	328285
" #31	" " "	" #	93-640856	328286
" #32	" " "	" #	93-640857	328287
" #33	" " "	" #	93-640858	328288
" #34	" " "	" #	93-640859	328289
" #35	" " "	Docket #	822 145-146	311055
" #36	" " "	" "	147-148	311056
" #37	" " "	" "	149-150	311057
" #38	" " "	" "	151-152	311058
" #39	" " "	" "	153-154	311059
" #40	7 10E 9N	" "	155-156	311060
" #41	" " "	" "	157-158	311061
" #42	" " "	" "	159-160	311062
" #43	" " "	" "	161-162	311063
" #44	" " "	" "	163-164	311064
" #45	6 10E 9N	Fee #	93-640860	328290
" #46	" " "	" #	93-640861	328291
" #47	" " "	" #	93-640862	328292
4-J	5 10E 9N	Docket #	481 946-947	61850
Surprise #1	5 10E 9N	Fee #	93-640837	328267
" #2	5 10E 9N	Docket #	507 668-669	109134
" #3	5 10E 9N	Fee #	93-640838	328268
" #4	5/8 10E 9N	Fee #	93-640839	328269
" #5	5/8 10E 9N	Docket #	507 674-675	109137

Gerald J. Blech
P.O. Box 1736
Gilbert, Az. 85299-1736

39 Claims in Total.

PHOENIX, ARIZONA

1998 AUG 20 P 12:05

RECEIVED
B.L.M. AZ STATE OFFICE

39 KC
ENTERED IN COMPUTER (39)
SR 8/21/98

UNITED STATES
DEPARTMENT OF THE INTERIOR
BUREAU OF LAND MANAGEMENT

RECEIPT AND ACCOUNTING ADVICE

NO. 2389484
08/20/98

SM/AZ

Subject: CLAIM MAINTENANCE FEE 1999 (39) 2 23 13 3,900.00

Applicant: GERALD J. BLECH
P. O. BOX 1736
GILBERT, AZ 85299-1736 SAME - CR #7045

Remitter:

Assignor:

LEASE MANAGEMENT DATA									
<input type="checkbox"/> NEW <input type="checkbox"/> UPDATE <input type="checkbox"/> PAYMENT									
ORIGINAL SERIAL NO.	ASG.	TYPE	ST.	CTY.	FUND SYMBOL			ACRES/UNITS	RATE
AWC 025969, ET AL									
AMOUNT	ANV. DATE	EXP. DATE	BILL CYC.	S/C	DISTRICT	NEXT BILL	MISC. DATA	U of M	ACTUAL UNITS
ASSIGNMENT SERIAL NO.	ASG.	TYPE	ST.	CTY.	FUND SYMBOL			ACRES/UNITS	RATE
AMOUNT	ANV. DATE	EXP. DATE	BILL CYC.	S/C	DISTRICT	NEXT BILL	MISC. DATA	U of M	ACTUAL UNITS

APPLY REMITTANCE			
ACTION	FUND SYMBOL	CTY.	AMOUNT
FILING FEE			
RENTAL			
UNEARNED			
REFUND			
TOTAL			
AMOUNT DUE			

Remarks:

BY: _____ DATE: _____

Lease in Escrow?
 KGS? Of Interest?
 Auto Escalates? Operating Rights?
 Auto Renew? Operator
 Bond Filed?

FOR MMS USE ONLY

BILLEE		FOREST REFUGE
NUMBER		
OCS SECTION		
CODE		

Amc
325969.
311027
328267.
61849
109133

MAINTENANCE FEE PAYMENT

RECEIVED
BLM
ARIZONA STATE OFFICE
Aug 14 1 56 PM '97

\$100.00 MAINTENANCE FEE PAYMENT DUE ON OR BEFORE AUGUST 31, IN LIEU OF ASSESSMENT WORK FOR THE UPCOMING ASSESSMENT YEAR BEGINNING SEPTEMBER 1 OF THE YEAR NOTED ABOVE.

BUREAU OF LAND MANAGEMENT
ARIZONA STATE OFFICE
3707 NORTH 7TH STREET
PHOENIX, AZ 85014 (OR)
P.O. BOX 16563, PHOENIX, AZ 85011

COUNT: 39 \$3900.00 INT:
FOR OFFICIAL USE ONLY

THE CLAIMS ARE SITUATED IN Gila COUNTY, ARIZONA.

BLM SERIAL NUMBERS

NAMES OF CLAIMS OR SITES

A MC _____ THRU A MC _____

COUNTY BOOK/DOCKET _____, PAGE(S) OR FEE NO(S) _____

A MC _____ THRU A MC _____

COUNTY BOOK/DOCKET _____, PAGE(S) OR FEE NO(S) _____

(OR) IF NOT CONSECUTIVE NUMBERS LIST SEPARATELY BELOW:

BLM SERIAL NUMBERS	NAME OF CLAIMS/SITES	COUNTY BOOK/DOCKET & PAGE OR FEE NUMBER
A MC	<u>PLEASE SEE ATTACHED EXHIBIT "A"</u>	
A MC		
A MC		
A MC		
A MC		
A MC		
A MC		
A MC		
A MC		
A MC		

CLAIMANT'S NAME: GERALD J. BLECH

ADDRESS: P.O. Box 1736 CITY: GILBERT STATE: AZ

ENTERED IN COMPUTER
ENTERED IN COMPUTER
9/10/97

ARIZONA STATE OFFICE
3707 NORTH 7TH STREET
PHOENIX, AZ 85014 (OR)
P.O. BOX 16563, PHOENIX, AZ 85011

THE CLAIMS ARE SITUATED IN GILA COUNTY,
ARIZONA.

COUNT: <u>39</u> \$ <u>3900.00</u> INT:
FOR OFFICIAL USE ONLY

BLM SERIAL NUMBERS _____ NAMES OF CLAIMS OR SITES _____
A MC _____ THRU A MC _____

COUNTY BOOK/DOCKET _____, PAGE(S) OR FEE NO(S) _____

A MC _____ THRU A MC _____

COUNTY BOOK/DOCKET _____, PAGE(S) OR FEE NO(S) _____

(OR) IF NOT CONSECUTIVE NUMBERS LIST SEPARATELY BELOW:

BLM SERIAL NUMBERS	NAME OF CLAIMS/SITES	COUNTY BOOK/DOCKET & PAGE OR FEE NUMBER
A MC	<u>PLEASE SEE ATTACHED EXHIBIT "A"</u>	
A MC		
A MC		
A MC		
A MC		
A MC		
A MC		
A MC		
A MC		
A MC		

CLAIMANT'S NAME: GERALD J. BLECH

ADDRESS: P.O. Box 1736 CITY: GILBERT STATE: AZ

CHECK HERE IF THIS IS A CHANGE OF ADDRESS PHONE: (602) UNLISTED ZIP: 85014

SIGNATURE: [Signature]
TO RECORD WITH THE COUNTY, ONE CLAIMANT OR THE AGENT MUST SIGN

LIST ALL ADDITIONAL OWNERS ON REVERSE SIDE OF THIS FORM

RECEIVED BLM ARIZONA STATE OFFICE 2 56 PM '97
--

FOR OFFICIAL USE ONLY			
ENTERED INTO COMPUTER:	DATE	INITIALS	VERIFIED

Pine River Valley Bank P.O. Box 500, Bayfield, CO 81122

FAX

Date: 8/15/97

Number of pages including cover sheet: 3

To:

BLM

222 N. CENTRAL AVE

PHOENIX, AZ 85004-2203

BANK CASHIER'S OFFICE

Phone:

Fax phone: 602-417-9399

CC:

From:

Paige Ludwig

& GERALD J. BLECH

CALL AT

Phone: 970-884-9583

Fax phone: 970-884-0214

REMARKS:

Urgent

For your review

Reply ASAP

Please comment

PLEASE CALL WHEN RECEIVED, THANK YOU!

VISA 4777-3701-8925-6316

6/98

RECEIVED
BLM
ARIZONA STATE OFFICE
Aug 14 1 53 PM '97

EXHIBIT "A"

8/30/97	Taurus Mining	Gila County Records		BLM Serial #
Claim Name	Sec/Rgn/Twn	Docket	Pages	AMC No.
Taurus #1	31 10E 10N	898	397-398	325969
" #2	" " "	"	399-400	325970
" #3	" " "	"	401-402	325971
" #4	" " "	"	403-404	325972
" #6	" " "	822	99-100	311032
" #7	" " "	Fee #	93-640840	328270
" #22	" " "	" #	93-640844	328274
" #23	36 9E 10N	" #	93-640845	328275
" #25	6 10E 9N	" #	93-640846	328276
" #26	31 10E 10N	Docket # 822	115-116	311040
" #27	" " "	"	117-118	311041
" #28	" " "	Fee #	93-640847	328277
" #29	" " "	" #	93-640848	328278
" #51	6 10E 9N	" #	93-640853	328283
" #52	" " "	" #	93-640854	328284
" #53	" " "	" #	93-640855	328285
" #54	" " "	" #	93-640856	328286
" #55	" " "	" #	93-640857	328287
" #56	" " "	" #	93-640858	328288
" #57	" " "	" #	93-640859	328289
" #58	" " "	Docket # 822	145-146	311055
" #59	" " "	"	147-148	311056
" #60	" " "	"	149-150	311057
" #61	" " "	"	151-152	311058
" #62	" " "	"	153-154	311059
" #63	7 10E 9N	"	155-156	311060
" #64	" " "	"	157-158	311061
" #65	" " "	"	159-160	311062
" #66	" " "	"	161-162	311063
" #67	" " "	"	163-164	311064
" #68	6 10E 9N	Fee #	93-640860	328290
" #69	" " "	" #	93-640861	328291
" #70	" " "	" #	93-640862	328292
4-J	5 10E 9N	Docket # 481	946-947	61850
Surprise #1	5 10E 9N	Fee #	93-640837	328267
" #2	5 10E 9N	Docket # 507	668-669	109134
" #3	5 10E 9N	Fee #	93-640838	328268
" #4	5/8 10E 9N	Fee #	93-640839	328269
" #5	5/8 10E 9N	Docket # 507	674-675	109137

Gerald J. Blech
 P.O. Box 1736
 Gilbert, Az. 85299-1736

39 Claims in Total.

RECEIVED
 B.L.M.
 ARIZONA STATE OFFICE
 AUG 14 1 53 PM '97

39
 MBS

UNITED STATES
DEPARTMENT OF THE INTERIOR
BUREAU OF LAND MANAGEMENT

RECEIPT AND ACCOUNTING ADVICE

NO. 2315349 04

Subject: CLAIM MAINTENANCE FEE 1998 - 39 TC/AZ 08/15/97
Applicant: 3 28 53 3,900.00

GERALD J BLECH
BOX 1736
GILBERT, AZ 85299-1736

Remitter: CC
970-884-9583

Assignor:

LEASE MANAGEMENT DATA										
<input type="checkbox"/> NEW <input type="checkbox"/> UPDATE <input type="checkbox"/> PAYMENT										
ORIGINAL SERIAL NO.	ASG.	TYPE	ST.	CTY.	FUND SYMBOL			ACRES/UNITS	RATE	
AMC 325969, ET AL										
AMOUNT	ANV. DATE	EXP. DATE	BILL CYC.	S/C	DISTRICT	NEXT BILL	MISC. DATA	U of M	ACTUAL UNITS	
ASSIGNMENT SERIAL NO.	ASG.	TYPE	ST.	CTY.	FUND SYMBOL			ACRES/UNITS	RATE	
AMOUNT	ANV. DATE	EXP. DATE	BILL CYC.	S/C	DISTRICT	NEXT BILL	MISC. DATA	U of M	ACTUAL UNITS	

APPLY REMITTANCE			
ACTION	FUND SYMBOL	CTY.	AMOUNT
FILING FEE			
RENTAL			
UNEARNED			
REFUND			
TOTAL			
AMOUNT DUE			

Remarks:

BY: _____ DATE: _____

- Lease in Escrow?
- KGS? Of Interest?
- Auto Escalates? Operating Rights?
- Auto Renew? Operator
- Bond Filed?

FOR MMS USE ONLY		
BILLEE	NUMBER	FOREST REFUGE
OCS SECTION		
CODE		

CASE FOLDER COPY

MAINTENANCE FEE PAYMENT

\$100.00 MAINTENANCE FEE PAYMENT DUE ON OR BEFORE AUGUST 31, 1996
 IN LIEU OF ASSESSMENT WORK FOR THE UPCOMING ASSESSMENT
 YEAR BEGINNING SEPTEMBER 1 OF THE YEAR NOTED ABOVE.

BUREAU OF LAND MANAGEMENT
 ARIZONA STATE OFFICE
 3707 NORTH 7TH STREET
 PHOENIX, AZ 85014 (OR)
 P.O. BOX 16563, PHOENIX, AZ 85011

**Ame 325969; 311027;
 328267; 61849; 109133**

COUNT: 39 \$ 3900.⁰⁰ INT: TES
 FOR OFFICIAL USE ONLY

THE CLAIMS ARE SITUATED IN GILA COUNTY,
 ARIZONA.

BLM SERIAL NUMBERS	NAMES OF CLAIMS OR SITES
A MC _____ THRU A MC _____	_____
COUNTY BOOK/DOCKET _____, PAGE(S) OR FEE NO(S) _____	_____
A MC _____ THRU A MC _____	_____
COUNTY BOOK/DOCKET _____, PAGE(S) OR FEE NO(S) _____	_____

(OR) IF NOT CONSECUTIVE NUMBERS LIST SEPARATELY BELOW:

BLM SERIAL NUMBERS	NAME OF CLAIMS/SITES	COUNTY BOOK/DOCKET & PAGE OR FEE NUMBER
A MC	<u>PLEASE SEE ATTACHED EXHIBIT "A"</u>	_____
A MC	_____	_____
A MC	_____	_____
A MC	_____	_____
A MC	_____	_____
A MC	_____	_____
A MC	_____	_____
A MC	_____	_____
A MC	_____	_____
A MC	_____	_____

CLAIMANT'S NAME: GERALD J. BLECH

ADDRESS: PO. Box 1736 CITY: GILBERT STATE: AZ

CHECK HERE IF THIS IS A CHANGE OF ADDRESS PHONE: (602) UNLISED ZIP: 85299-1736

SIGNATURE: Gerald J. Blech *Change of address entered in Computer*
 TO RECORD WITH THE COUNTY, ONE CLAIMANT OR THE AGENT MUST SIGN Sp

LIST ALL ADDITIONAL OWNERS ON REVERSE SIDE OF THIS FORM

FOR OFFICIAL USE ONLY

ENTERED INTO COMPUTER: 10/5/96 Sp Sp
 DATE INITIALS VERIFIED

TIME STAMP

RECEIVED
 BLM AZ STATE OFFICE
 Aug 29 12 45 PM '96
 PHOENIX, ARIZONA

EXHIBIT "A"

8/30/96	Taurus Mining	Gila County Records		BLM Serial #
Claim Name	Sec/Rgn/Twn	Docket	Pages	AMC No.
Taurus #1	31 10E 10N	898	397-398	325969
" #2	" " "	"	399-400	325970
" #3	" " "	"	401-402	325971
" #4	" " "	"	403-404	325972
" #6	" " "	822	99-100	311032
" #7	" " "	Fee #	93-640840	328270
" #22	" " "	" #	93-640844	328271
" #23	36 9E 10N	" #	93-640845	328275
" #25	6 10E 9N	" #	93-640846	328276
" #26	31 10E 10N	Docket #	822 115-116	328276
" #27	" " "	"	117-118	311040
" #28	" " "	Fee #	93-640847	311041
" #29	" " "	" #	93-640848	328277
" #51	6 10E 9N	" #	93-640848	328278
" #52	" " "	" #	93-640853	328283
" #53	" " "	" #	93-640854	328284
" #54	" " "	" #	93-640855	328285
" #55	" " "	" #	93-640856	328286
" #56	" " "	" #	93-640857	328287
" #57	" " "	" #	93-640858	328288
" #58	" " "	" #	93-640859	328289
" #59	" " "	Docket #	822 145-146	311055
" #60	" " "	"	147-148	311056
" #61	" " "	"	149-150	311057
" #62	" " "	"	151-152	311058
" #63	7 10E 9N	"	153-154	311059
" #64	" " "	"	155-156	311060
" #65	" " "	"	157-158	311061
" #66	" " "	"	159-160	311062
" #67	" " "	"	161-162	311063
" #68	6 10E 9N	"	163-164	311064
" #69	" " "	Fee #	93-640860	328290
" #70	" " "	" #	93-640861	328291
		" #	93-640862	328292
4-J	5 10E 9N	Docket #	481 946-947	61850
Surprise #1	5 10E 9N	Fee #	93-640837	328267
" #2	5 10E 9N	Docket #	507 668-669	109134
" #3	5 10E 9N	Fee #	93-640838	328268
" #4	5/8 10E 9N	Fee #	93-640839	328269
" #5	5/8 10E 9N	Docket #	507 674-675	109137

Gerald J. Blech
 P.O. Box 1736
 Phoenix, Az. 85299-1736

39 Claims in Total.

RECEIVED
 B.L.M. AZ STATE OFFICE
 Aug 29 12 45 PM '96
 PHOENIX, ARIZONA

UNITED STATES
DEPARTMENT OF THE INTERIOR
BUREAU OF LAND MANAGEMENT

RECEIPT AND ACCOUNTING ADVICE

NO. 2263655

Subject:

Applicant:

Remitter:

Assignor:

LEASE MANAGEMENT DATA										
		<input type="checkbox"/> NEW		<input type="checkbox"/> UPDATE		<input type="checkbox"/> PAYMENT				
ORIGINAL SERIAL NO.	ASG.	TYPE	ST.	CTY.	FUND SYMBOL				ACRES/UNITS	RATE
AMOUNT	ANV. DATE	EXP. DATE	BILL CYC.	S/C	DISTRICT	NEXT BILL	MISC. DATA	U of M	ACTUAL UNITS	
ASSIGNMENT SERIAL NO.	ASG.	TYPE	ST.	CTY.	FUND SYMBOL				ACRES/UNITS	RATE
AMOUNT	ANV. DATE	EXP. DATE	BILL CYC.	S/C	DISTRICT	NEXT BILL	MISC. DATA	U of M	ACTUAL UNITS	

APPLY REMITTANCE			
ACTION	FUND SYMBOL	CTY.	AMOUNT
FILING FEE			
RENTAL			
UNEARNED			
REFUND			
TOTAL			
AMOUNT DUE			

Remarks:

AMC 325969-972 61850
 311032 328267
 328270 109134
 328274-276 328268
 311040-041 328269
 328277-278 109137
 328283-289
 311055-064
 328290-292

BY: _____ DATE: _____

JR

<input type="checkbox"/> Lease in Escrow?	Of Interest? Operating Rights? Operator Bond Filed?	FOR MMS USE ONLY		
<input type="checkbox"/> KGS?		BILLEE	FOREST REFUGE	
<input type="checkbox"/> Auto Escalates?		NUMBER		
<input type="checkbox"/> Auto Renew?		OCS SECTION		
		CODE		

MAINTENANCE FEE PAYMENT

**\$100.00 MAINTENANCE FEE PAYMENT DUE ON OR BEFORE AUGUST 31, 1995
IN LIEU OF ASSESSMENT WORK FOR THE UPCOMING ASSESSMENT
YEAR BEGINNING SEPTEMBER 1 OF THE YEAR NOTED ABOVE.**

BUREAU OF LAND MANAGEMENT
ARIZONA STATE OFFICE
3707 NORTH 7TH STREET
PHOENIX, AZ 85014 (OR)
P.O. BOX 16563, PHOENIX, AZ 85011

325969	109133
311027	328267
61849	ES.
COUNT: 39 \$ 3900. ⁰⁰ INT: KC	
FOR OFFICIAL USE ONLY	

THE CLAIMS ARE SITUATED IN GILA COUNTY, ARIZONA.

BLM SERIAL NUMBERS	NAMES OF CLAIMS OR SITES
A MC _____ THRU A MC _____	_____
COUNTY BOOK/DOCKET _____, PAGE(S) OR FEE NO(S) _____	_____
A MC _____ THRU A MC _____	_____
COUNTY BOOK/DOCKET _____, PAGE(S) OR FEE NO(S) _____	_____

(OR) IF NOT CONSECUTIVE NUMBERS LIST SEPARATELY BELOW:

BLM SERIAL NUMBERS	NAME OF CLAIMS/SITES	COUNTY BOOK/DOCKET & PAGE OR FEE NUMBER
A MC <u>PLEASE SEE ATTACHED EXHIBIT "A"</u>	_____	_____
A MC _____	_____	_____
A MC _____	_____	_____
A MC _____	_____	_____
A MC _____	_____	_____
A MC _____	_____	_____
A MC _____	_____	_____
A MC _____	_____	_____
A MC _____	_____	_____
A MC _____	_____	_____

CLAIMANT'S NAME: GERALD J. BLECH

ADDRESS: 1421 W. CORAL REEF DR. CITY: GILBERT STATE: AZ.

CHECK HERE IF THIS IS A CHANGE OF ADDRESS PHONE: (602) 497-8509 ZIP: 85233

SIGNATURE: *Gerald J. Blech*
TO RECORD WITH THE COUNTY, ONE CLAIMANT OR THE AGENT MUST SIGN

LIST ALL ADDITIONAL OWNERS ON REVERSE SIDE OF THIS FORM

FOR OFFICIAL USE ONLY

ENTERED INTO COMPUTER: 10/5/95 DATE ES. INITIALS den VERIFIED

TIME STAMP

RECEIVED
B.L.M. AZ STATE OFFICE
AUG 30 12 52 PM '95
PHOENIX, ARIZONA

EXHIBIT "A"

8/30/95	Taurus Mining			Gila County Records		BLM Serial #
Claim Name	Sec/Rgn/Twn			Docket	Pages	AMC No.
Taurus #1	31	10E	10N	898	397-398	325969
" #2	"	"	"	"	399-400	325970
" #3	"	"	"	"	401-402	325971
" #4	"	"	"	"	403-404	325972
" #6	"	"	"	822	99-100	311032
" #7	"	"	"	Fee #	93-640840	328270
" #22	"	"	"	" #	93-640844	328274
" #23	36	9E	10N	" #	93-640845	328275
" #25	6	10E	9N	" #	93-640846	328276
" #26	31	10E	10N	Docket #	822 115-116	311040
" #27	"	"	"	"	117-118	311041
" #28	"	"	"	Fee #	93-640847	328277
" #29	"	"	"	" #	93-640848	328278
" #51	6	10E	9N	" #	93-640853	328283
" #52	"	"	"	" #	93-640854	328284
" #53	"	"	"	" #	93-640855	328285
" #54	"	"	"	" #	93-640856	328286
" #55	"	"	"	" #	93-640857	328287
" #56	"	"	"	" #	93-640858	328288
" #57	"	"	"	" #	93-640859	328289
" #58	"	"	"	Docket #	822 145-146	311055
" #59	"	"	"	"	147-148	311056
" #60	"	"	"	"	149-150	311057
" #61	"	"	"	"	151-152	311058
" #62	"	"	"	"	153-154	311059
" #63	7	10E	9N	"	155-156	311060
" #64	"	"	"	"	157-158	311061
" #65	"	"	"	"	159-160	311062
" #66	"	"	"	"	161-162	311063
" #67	"	"	"	"	163-164	311064
" #68	6	10E	9N	Fee #	93-640860	328290
" #69	"	"	"	" #	93-640861	328291
" #70	"	"	"	" #	93-640862	328292
4-J	5	10E	9N	Docket #	481 946-947	61850
Surprise #1	5	10E	9N	Fee #	93-640837	328267
" #2	5	10E	9N	Docket #	507 668-669	109134
" #3	5	10E	9N	Fee #	93-640838	328268
" #4	5/8	10E	9N	Fee #	93-640839	328269
" #5	5/8	10E	9N	Docket #	507 674-675	109137

G.J. BLECH
 1421 W. CORAL REEF DR.
 GILBERT, AZ. 85238

RECEIVED
 B.L.M. AZ STATE OFFICE
 AUG 30 12 52 PM '95

*39 claims
 39 x 100 = 3900.00*

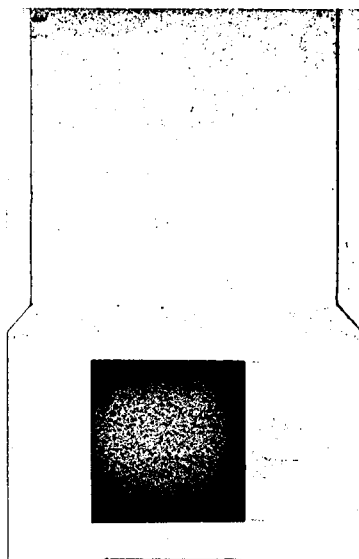

UNITED STATES
DEPARTMENT OF THE INTERIOR
BUREAU OF LAND MANAGEMENT

RECEIPT AND ACCOUNTING ADVICE

RS/AZ NO. 2189596
08/30/95

Subject: CLAIM MAINTENANCE FEE 1996 (39) 2 75 13 3,900.00

Applicant: GERALD J. BLECH
1421 W. CORAL REEF DR.
GILBERT, AZ 85233

Remitter: SAME - CK #2233
(602) 497-8509

Assignor:

LEASE MANAGEMENT DATA										
<input type="checkbox"/> NEW <input type="checkbox"/> UPDATE <input type="checkbox"/> PAYMENT										
ORIGINAL SERIAL NO.	ASG.	TYPE	ST.	CTY.	FUND SYMBOL			ACRES/UNITS	RATE	
AMC 325969, ET AL										
AMOUNT	ANV. DATE	EXP. DATE	BILL CYC.	S/C	DISTRICT	NEXT BILL	MISC. DATA	U of M	ACTUAL UNITS	
ASSIGNMENT SERIAL NO.	ASG.	TYPE	ST.	CTY.	FUND SYMBOL			ACRES/UNITS	RATE	
AMOUNT	ANV. DATE	EXP. DATE	BILL CYC.	S/C	DISTRICT	NEXT BILL	MISC. DATA	U of M	ACTUAL UNITS	

APPLY REMITTANCE			
ACTION	FUNDSYMBOL	CTY.	AMOUNT
FILING FEE			
RENTAL			
UNEARNED			
REFUND			
TOTAL			
AMOUNT DUE			

Remarks:
 3 25 969-72 ✓✓ 4 - 61850 ✓✓ 1
 3 110 32 ✓✓ 1 3 28 267-9 ✓✓ 3
 3 28 270 ✓✓ 1 109 134 ✓✓ 1
 3 28 274-6 ✓✓ 3 3 109 137 ✓✓ 1
 3 110 40-1 ✓✓ 2 = 39
 3 28 277-8 ✓✓ 2
 3 28 283-9 ✓✓ 7
 3 110 55-64 ✓✓ 10
 3 28 290-2 ✓✓ 3

BY: _____ DATE: _____

Lease in Escrow?
 KGS?
 Auto Escalates?
 Auto Renew?

Of Interest?
 Operating Rights?
 Operator
 Bond Filed?

FOR MMS USE ONLY

BILLEE		FOREST REFUGE
NUMBER		
OCS SECTION		
CODE		

UNEARNED FILE COPY

8/25/94 Taurus Mining LLC

Gila County Records

BLM Serial #

Claim Name	Sec/Rgn/Twn	Docket	Pages	AMC No.
Taurus #1	31 10E 10N	898	397-398	325969
" #2	" " "	"	399-400	325970
" #3	" " "	"	401-402	325971
" #4	" " "	"	403-404	325972
" #5	" " "	"	405-406	325973
" #6	" " "	822	99-100	311032
" #7	" " "	Fee #	93-640840	328270
" #16	" " "	" #	93-640841	328271
" #17	" " "	" #	93-640842	328272
" #18	" " "	" #	93-640843	328273
" #22	" " "	" #	93-640844	328274
" #23	36 9E 10N	" #	93-640845	328275
" #25	6 10E 9N	" #	93-640846	328276
" #26	31 10E 10N	Docket # 822	115-116	311040
" #27	" " "	"	117-118	311041
" #28	" " "	Fee #	93-640847	328277
" #29	" " "	" #	93-640848	328278
" #30	" " "	" #	93-640849	328279
" #31	" " "	" #	93-640850	328280
" #32	" " "	" #	93-640851	328281
" #33	" " "	" #	93-640852	328282
" #51	6 10E 9N	" #	93-640853	328283
" #52	" " "	" #	93-640854	328284
" #53	" " "	" #	93-640855	328285
" #54	" " "	" #	93-640856	328286
" #55	" " "	" #	93-640857	328287
" #56	" " "	" #	93-640858	328288
" #57	" " "	" #	93-640859	328289
" #58	" " "	Docket # 822	145-146	311055
" #59	" " "	"	147-148	311056
" #60	" " "	"	149-150	311057
" #61	" " "	"	151-152	311058
" #62	" " "	"	153-154	311059
" #63	7 10E 9N	"	155-156	311060
" #64	" " "	"	157-158	311061
" #65	" " "	"	159-160	311062
" #66	" " "	"	161-162	311063
" #67	" " "	"	163-164	311064
" #68	6 10E 9N	Fee #	93-640860	328290
" #69	" " "	" #	93-640861	328291
" #70	" " "	" #	93-640862	328292
" #71	1 9E 9N	" #	93-640863	328293
" #72	" " "	" #	93-640864	328294
" #73	" " "	" #	93-640865	328295
" #74	" " "	" #	93-640866	328296

325969
311027
328270
311037
328267
109133
61849

NOTE: Additional Claims For Taurus Project

4-J	5 10E 9N	Docket # 481	946-947	61850
Surprise #1	5 10E 9N	Fee #	93-640837	328267
" #2	5 10E 9N	Docket # 507	668-669	109134
" #3	5 10E 9N	Fee #	93-640838	328268
" #4	5/8 10E 9N	Fee #	93-640839	328269
" #5	5/8 10E 9N	Docket # 507	674-675	109137

EXHIBIT "A"

9-20-94-JB
ENTERED IN COMPUTER
95 maintenance fee

RECEIVED
BLM AZ STATE OFFICE
AUG 25 12 34 PM '94
PHOENIX, ARIZONA
51 Claims
Bof

Arizona State Office
Bureau of Land Management
P.O. Box 16563
3707 North 7th Street
Phoenix, Arizona 85011

Re: **Payment of Claim Maintenance Fee**

Ladies and Gentlemen:

Delivered herewith is a check in the amount of \$5100.00 in payment of the claim maintenance fee required by the Act of October 5, 1992 (106 Stat. 1374), the Act of August 10, 1993 (107 Stat. 312), and 43 C.F.R. § 3833, for the assessment year beginning on September 1, 1994.

The undersigned is / ~~one of~~ / ~~the agent for~~ / the owner(s) of the following described unpatented / lode and/or placer mining claims / millsites / situated in the GREEN VALLEY Mining District, GILA County, Arizona, (the "Claims"), the location notices of which are of record in said county, and in the records of the Arizona State Office of the Bureau of Land Management under the file numbers indicated as follows:

Name of Claim	Cry Recds		BLM Serial A MC No.
	Book	Page	

PLEASE SEE ATTACHED EXHIBIT "A"

RECEIVED
B.L.M. AZ STATE OFFICE
AUG 29 12 35 PM '94
PHOENIX, ARIZONA

The Claims are situated in the _____ Quarter of Section __, Township _____ Range _____, G&SR Meridian.

A copy of a Certification of Payment of Maintenance Fee in Lieu of Affidavit of Annual Assessment Work that will be filed in the official records of GILA County, Arizona, is also enclosed herewith.

The owner(s) of the Claims continue to be GERALD J. BLECH, whose address is 1421 W. Coral Reef Dr. Gilbert, AZ 85233 THIS IS / NOT / A CHANGE OF ADDRESS.

Very truly yours,

Note: If applicable, the following sentence should be added to the penultimate paragraph:

In addition to the payment of the fee delivered herewith, the undersigned affirms that mineral production activities have occurred upon the Claims during the past assessment year that would have qualified as annual assessment work.

After recording, please return to:
John C. Lacy
DeConcini McDonald Brammer
Yetwin & Lacy, P.C.
2525 East Broadway Blvd., Suite 200
Tucson, Arizona 85716-5303

RECEIVED
BLM AZ STATE OFFICE
PHOENIX, ARIZONA
AUG 29 12 34 PM '94

STATE OF ARIZONA)
County of MARICOPA) ss:

**CERTIFICATION OF PAYMENT OF MAINTENANCE FEE
IN LIEU OF AFFIDAVIT OF ANNUAL ASSESSMENT WORK**

GERALD J. BLECH, being first duly sworn, deposes and says that:

1. He / ~~She is / one of / the agent for /~~ the owner(s) of the following described unpatented /lode and/or placer mining claims / millsites / situated in the GREEN VALLEY Mining District, GILA County, Arizona, (the "Claims"), the location notices of which are of record in said county, and in the records of the Arizona State Office of the Bureau of Land Management under the file numbers indicated as follows:

<i>Name of Claim</i>	<u> </u> <i>Book</i>	<i>Cry Recds</i> <i>Page</i>	<i>BLM Serial</i> <i>A MC No.</i>
----------------------	--	---------------------------------	--------------------------------------

PLEASE SEE ATTACHED EXHIBIT "A"

The Claims are situated in the _____ Quarter of Section __, Township _____ Range _____, G&SR Meridian.

2. Pursuant to the Act of October 5, 1992 (106 Stat. 1374), the Act of August 10, 1993 (107 Stat. 312), and 43 C.F.R. § 3833, the owner(s) has paid a maintenance fee of \$100 per claim for the assessment year beginning on September 1, 1994, in lieu of recording an affidavit of performance of annual assessment work, a receipt for which is attached hereto.

3. The name and address of the owner(s) of the Claims for which this Certificate is prepared is: GERALD J. BLECH, 1421 W. CORAL REEF DR, GILBERT, AZ 85233

325969
 311027
 61849
~~190~~ 109133
 Jr

Bureau of Land Management
 Arizona State Office
 3707 North 7th Street
 Phoenix, Arizona 85014

I AM PAYING MY 1993 AND 1994 RENTAL FOR THE FOLLOWING MINING CLAIMS:

AMC #

NAME OF CLAIM

* 94 only

325969
 325970
 325971
 325972
 325973

TAURUS # 1
 TAURUS # 2
 TAURUS # 3
 TAURUS # 4
 TAURUS # 5

to BE PAID (\$100.00 ea) OR \$500.00 DUE.
 "5" CLAIMS FILED 2/11/93 &
 \$100.00 WAS pd. on each claim (5)

* 93 + 94

311032
 311040
 311041
 311055
 311056
 311057
 311058
 311059
 311060
 311061
 311062
 311063
 311064
 61849
 61850
 109134
 109137

TAURUS # 6
 TAURUS # 26
 TAURUS # 27
 TAURUS # 58
 TAURUS # 59
 TAURUS # 60
 TAURUS # 61
 TAURUS # 62
 TAURUS # 63
 TAURUS # 64
 TAURUS # 65
 TAURUS # 66
 TAURUS # 67
 Good Life
 4-J
 Surprise # 2
 Surprise # 5

See *
ENTERED IN COMPUTER
 11-21-93 SRMS 4711
 \$200.00 TO BE PAID on each claim.
 (\$3400.00) (17)

RECEIVED
 BLM AZ STATE OFFICE
 PHOENIX, ARIZONA
 AUG 31 10 38 AM '93

TOTAL TO PAY FOR 1993-1994 RENTAL \$3900.00

G. J. Blech

GERALD J. BLECH
 1421 W. CORAL REEF DR.
 GILBERT, ARIZONA 85233

Form 1370-41
(March 1984)

UNITED STATES
DEPARTMENT OF THE INTERIOR
BUREAU OF LAND MANAGEMENT

RECEIPT AND ACCOUNTING ADVICE

No. 2025829

WG/AZ 08/31/93

Subject: CLAIM RENTAL FEE 1993 & 1994 (17)
CLAIM RENTAL FEE 1994 (5)

2 72 13 3,900.00
OK

Applicant: GERALD J. BLECH
1421 W. CORAL REEF DR.
GILBERT AZ 85234

SAME CK. # 125

Remitter:

Assignor:

LEASE MANAGEMENT DATA NEW UPDATE PAYMENT

ORIGINAL SERIAL NO.	ASG.	TYPE	ST.	CTY.	FUND SYMBOL	ACRES/UNITS	RATE
AMC 325969, ET AL							

AMOUNT	ANV. DATE	EXP. DATE	BILL CYC.	S/C	DISTRICT	NEXT BILL	MISC. DATA	U of M	ACTUAL UNITS

ASSIGNMENT SERIAL NO.	ASG.	TYPE	ST.	CTY.	FUND SYMBOL	ACRES/UNITS	RATE

AMOUNT	ANV. DATE	EXP. DATE	BILL CYC.	S/C	DISTRICT	NEXT BILL	MISC. DATA	U of M	ACTUAL UNITS

APPLY REMITTANCE

ACTION	FUND SYMBOL	CTY.	AMOUNT
FILING FEE			
RENTAL			
UNEARNED			
REFUND			
TOTAL			
AMOUNT DUE			

Remarks:

BY:

DATE:

- Lease in Escrow?
- KGS?
- Auto Escalates?
- Auto Renew?

- Of Interest?
- Operating Rights?
- Operator
- Bond Filed?

FOR MMS USE ONLY

BILLEE NUMBER	FOREST REFUGE
OCS SECTION CODE	

CASE FOLDER COPY

When recorded, mail to:

Name: GERALD J. BLECH

Address: 1421 W. CORAL REEF DR.

GILBERT, ARIZONA 85234

City/State/Zip Code: _____

61849
109133
311027

Sr
Lj

RECEIVED
BLM. AZ STATE OFFICE
PHOENIX, ARIZONA
DEC 20 2 12 PM '92

Space above this line for Recorder's use

AFFIDAVIT OF PERFORMANCE OF ANNUAL WORK
(Mining Claim)

State of ARIZONA)
County of MARICOPA) ss.

I, GERALD J. BLECH Name
1421 W. CORAL REEF DR. Address
GILBERT City, ARIZONA State, 85234 Zip

being first duly sworn according to law, depose and say that I am a citizen of the United States, more than eighteen years of age, and that all of the facts set forth in this affidavit are true and correct according to the best of my knowledge, information and belief:

1. That I am personally acquainted with the mining claims named * LISTED ON REVERSE SIDE OF THIS FORM AND ON SUPPLEMENTAL "EXHIBIT A" SHEET., situated in the GREEN VALLEY Mining District, GILA County, ARIZONA, the location of which is recorded in the office of the County Recorder of said County in Book *, Page(s) *. Notice of location is posted in Section *, Township *, Range *, _____ Base and Meridian;
2. That between the dates of SEPTEMBER 1, 1991, NOON and SEPTEMBER 1, 1992, NOON at least 8, EIGHT THOUSAND DOLLARS (\$ 8000.00) dollars worth of work and improvements were done and performed upon ~~the~~ ^{THESE} claims not including location work;
3. That the work and improvements were made by and at the expense of GERALD J. BLECH AND NANCY-JO BLECH, owner(s) of the mine for the purpose of complying with the laws of the United States pertaining to assessments of annual work;
4. That the following individuals were employed to perform the work and improvements alleged herein: GERALD J. BLECH, NANCY-JO BLECH, RANDY HAWK, ROBERT O. ROSE, PAUL W. HATCH, RAY SHUMWAY;
5. The work and improvements performed were ROAD IMPROVEMENTS, CROSS CUTTING OF ORE BODIES, MACHINERY, TOOLS, EQUIPMENT & RENTAL EQUIPMENT ESSENTIAL TO THE DEVELOPMENT OF THE CLAIMS, SURFACE CUTS & TRENCHES, BUILDING & SETTING UP AND RUNNING OF PRODUCTION TEST EQUIPMENT AND OPERATION PRIOR TO FULL PRODUCTION.

Dated: 12/8/92.



[Signature]
Signature

SUBSCRIBED AND SWORN TO before me, a Notary Public, this 8th day of December, 1992, by *[Signature]*

My Commission Expires: 6/29/96 *[Signature]*
Notary Public

#	CLAIM NAME	DOCKET	PAGE	BLM Acre	RANGE	TOWNSHIP	SECTION
1	4-J ✓	481	946-947	61850	10E	9N	5
2	Good LIFE ✓	481	848-849	61849	11	10N	29
3	SURPRISE #1	507	666-667	109133	11	9N	5
4	" #2	"	668-669	109134	"	"	5
5	" #3	"	670-671	109135	"	11	5
6	" #4	"	672-673	109136	"	11	5/8
7	" #5	"	674-675	109137	"	11	5/8
8	" #6	"	676-677	109138	"	11	7/8
9	" #7	"	678-679	109139	"	11	8

ALSO SEE PAGE # 3 OF 3, EXHIBIT "A"
* FOR BALANCE OF CLAIM LISTINGS

EXHIBIT A

GERALD J. BLECH
147 W. CORAL REEF DR.
GILBERT, AZ. 85234

ADDITIONAL CLAIMS FOR:
AFFIDAVIT OF PERFORMANCE OF ANNUAL WORK
See next page #15 (PAGE 3 of 3)

CLAIM NAME	DOCKET	PAGES	BLM AWC #	RANGE	TOWNSHIP	SECT.	
TAURUS # 6	822	99-100	598824	10E	10N	31	
" # 7	822	101-102	598825	10E	10N	31	
" # 16	822	103-104	598826	10E	10N	31	
" # 17	822	105-106	598827	10E	10N	31	
" # 18	822	107-108	598828	10E	10N	31	
" # 22	822	109-110	598829	10E	10N	31	
" # 23	822	111-112	598830	9E	10N	36	
" # 25	822	113-114	598831	10E	9N	6	
" # 26	822	115-116	598832	10E	10N	31	
" # 27	822	117-118	598833	10E	10N	31	
" # 28	822	119-120	598834	10E	10N	31	
" # 29	822	121-122	598835	10E	10N	31	
" # 30	822	123-124	598836	10E	10N	31	
" # 31	822	125-126	598837	10E	10N	31	
" # 32	822	127-128	598838	10E	10N	31	
" # 33	822	129-130	598839	10E	10N	31	
" # 51	822	131-132	598840	10E	9N	6	
" # 52	822	133-134	598841	10E	9N	6	
" # 53	822	135-136	598842	10E	9N	6	
" # 54	822	137-138	598843	10E	9N	6	
" # 55	822	139-140	598844	10E	9N	6	
" # 56	822	141-142	598845	10E	9N	6	
" # 57	822	143-144	598846	10E	9N	6	
" # 58	822	145-146	598847	10E	9N	6	
" # 59	822	147-148	598848	10E	9N	6	
" # 60	822	149-150	598849	10E	9N	6	
" # 61	822	151-152	598850	10E	9N	6	
" # 62	822	153-154	598851	10E	9N	6	
" # 63	822	155-156	598852	10E	9N	7	
" # 64	822	157-158	598853	10E	9N	7	
" # 65	822	159-160	598854	10E	9N	7	
" # 66	822	161-162	598855	10E	9N	7	
" # 67	822	163-164	598856	10E	9N	7	
" # 68	822	165-166	598857	10E	9N	6	
" # 69	822	167-168	598858	10E	9N	6	
" # 70	822	169-170	598859	10E	9N	6	
" # 71	822	171-172	598860	9E	9N	1	
" # 72	822	173-174	598861	9E	9N	1	
" # 73	822	175-176	598862	9E	9N	1	
" # 74	822	177-178	598863	9E	9N	1	

DOCKET 892
PAGE 27

RECEIVED
BLM AZ STATE OFFICE
PHOENIX, ARIZONA
DEC 20 2 13 PM '82

10.00 + 4.00 ENH
m 9:45 ck 1646

625044

DOCKET 892 PAGE 28

STATE OF ARIZONA, County of Gila, as;

I do hereby certify that the within instrument was filed and recorded at request of Gerald J. Blech

Date Dec 9, 1992 Time 9:45 A. M., Docket 892 Official Records Page s. 25-28
Records of Gila County, Arizona.

WITNESS my hand and official seal the day and year first above written.

INDEXED MICROFILMED

Linda Haught Ortega County Recorder

By Donna Blum Deputy

RECEIVED
BLM AZ STAFF OFFICE
Dec 10 2 12 PM '92
PHOENIX, ARIZONA

TAURUS #6	AMC	311032
#7		311033
#16		311034
#17		311035
#18		311036
#22		311037
#23		311038
#25		311039
#26		311040
#27		311041
#28		311042
#29		311043
#30		311044
#31		311045
#32		311046
#33		311047
#51		311048
#52		311049
#53		311050
#54		311051
#55		311052
#56		311053
#57		311054
#58		311055
#59		311056
#60		311057
#61		311058
#62		311059
#63		311060
#64		311061

TAURUS #65	AMC	311062
#66		311063
#67		311064
#68		311065
#69		311066
#70		311067
#71		311068
#72		311069
#73		311070
#74		311071

Here are his
AMC #s

TONY

UNITED STATES
DEPARTMENT OF THE INTERIOR
BUREAU OF LAND MANAGEMENT

RECEIPT AND ACCOUNTING ADVICE

NO. 1906068 04

SM/AZ 12/28/92

Subject: AFFIDAVITS OF ASSESSMENT WORK (49) 2 51 12 245.00

Applicant: GERALD J. BLECH, ET AL
1421 W. CORAL REEF DR.
GILBERT, AZ 85234

Remitter: JOSEPH L. CAPANO
1417 CORAL REEF RD.
GILBERT, AZ 85234
CK #1069

Assignor:

LEASE MANAGEMENT DATA NEW UPDATE PAYMENT

ORIGINAL SERIAL NO.	ASG.	TYPE	ST.	CTY.	FUND SYMBOL	ACRES/UNITS	RATE
AME 598824, ET AL							

AMOUNT	ANV. DATE	EXP. DATE	BILL CYC.	S/C	DISTRICT	NEXT BILL	MISC. DATA	U of M	ACTUAL UNITS

ASSIGNMENT SERIAL NO.	ASG.	TYPE	ST.	CTY.	FUND SYMBOL	ACRES/UNITS	RATE

AMOUNT	ANV. DATE	EXP. DATE	BILL CYC.	S/C	DISTRICT	NEXT BILL	MISC. DATA	U of M	ACTUAL UNITS

APPLY REMITTANCE

ACTION	FUND SYMBOL	CTY.	AMOUNT
FILING FEE			
RENTAL			
UNEARNED			
REFUND			
TOTAL			
AMOUNT DUE			

Remarks:

ACK

BY:

DATE:

- Lease in Escrow?
- KGS?
- Auto Escalates?
- Auto Renew?

Of Interest?
Operating Rights?
Operator
Bond Filed?

FOR MMS USE ONLY

BILLEE NUMBER	FOREST REFUGE
OCS SECTION CODE	

CASE FOLDER COPY

61849
109133

STATE OF _____ }
COUNTY OF _____ } ss.
Witness my hand and Official Seal.
Indexed Paged Blotted

I hereby certify that the within instrument was
filed for record in _____ County,
State of _____
County Recorder

No. _____
Book _____ Page _____
Date: _____
Request of: _____

SJR
g.

By _____ Deputy _____ Fee: _____

When recorded, mail to: GERALD J. BLECH
1421 W. CORAL REEF DR., GILBERT, AZ. 85234

AFFIDAVIT OF PERFORMANCE OF ANNUAL WORK
(Mining Claim)

RECEIVED
BLM. AZ STATE OFFICE
PHOENIX, ARIZONA
OCT 30 2 30 PM '91

State of ARIZONA)
County of MARICOPA) ss.

I, GERALD J. BLECH
NAME
1421 W. CORAL REEF DR.
ADDRESS
GILBERT , ARIZONA , 85234
CITY STATE ZIP

being first duly sworn according to law, depose and say that I am a citizen of the United States, more than eighteen years of age, and that all of the facts set forth in this affidavit are true and correct according to the best of my knowledge, information and belief:

- That I am personally acquainted with the mining claim named *(LISTED ON REVERSE SIDE OF THIS FORM), situated in the GREEN VALLEY Mining District, GILA County, ARIZONA, the location of which is recorded in the office of the County Recorder of said County in Book *(REVERSE SIDE), Page(s) * . Notice of location is posted in Section *, Township *, Range *.
- That between the dates of SEPTEMBER 1ST, 1990, NOON and SEPTEMBER 1ST, 1991, NOON at least NINE HUNDRED DOLLARS (\$ 900.00) dollars worth of work and improvements were done and performed upon THESE claim(s) not including location work;
- That the work and improvements were made by and at the expense of GERALD J. BLECH AND NANCY-JO BLECH, owner(s) of the mine for the purpose of complying with the laws of the United States pertaining to assessments or annual work;
- That the following individuals were employed to perform the work and improvements alleged herein: GERALD J. BLECH, NANCY-JO BLECH, RANDY HALL, ROBERT O. ROSE AND PHIL W. HATCH.
- The work and improvements performed were ROAD IMPROVEMENTS, CROSS CUTTING OF ORE BODIES; MACHINERY, TOOLS & EQUIPMENT ESSENTIAL TO THE DEVELOPMENT OF THE CLAIMS; SURFACE CUTS & TRENCHES, SETTING UP AND RUNNING OF TEST EQUIPMENT AND OPERATION PRIOR TO PRODUCTION.

Dated OCTOBER 30, 1991

Gerald J. Blech
SIGNATURE

SUBSCRIBED AND SWORN TO before me, a Notary Public, this 30th day of Oct, 1991, by Gerald J. Blech

MY COMMISSION EXPIRES Aug. 28, 1992

Marie E. [Signature]
NOTARY PUBLIC
OFFICIAL SEAL
NOTARY PUBLIC STATE OF ARIZONA
MARICOPA COUNTY
My Comm. Expires Aug. 28, 1992

*

#	CLAIM NAME	DOCKET	PAGE	BLM-AME	RANGE	TOWNSHIP	SECTION
1	4-J ✓	481	946-947	61850	40E	9N	5
2	GOOD LIFE ✓	481	848-849	61849	✓ "	10N	29
3	SURPRISE #1	507	666-667	109133	2 "	9N	5
4	SURPRISE #2	"	668-669	109134	✓ "	"	5
5	" #3	"	670-671	109135	✓ "	"	5
6	" #4	"	672-673	109136	✓ "	"	5/8
7	" #5	"	674-675	109137	✓ "	"	5/8
8	" #6	"	676-677	109138	✓ "	"	7/8
9	" #7	"	678-679	109139	✓ "	"	8

UNITED STATES
DEPARTMENT OF THE INTERIOR
BUREAU OF LAND MANAGEMENT

RECEIPT AND ACCOUNTING ADVICE

NO. 1666975

SM/AZ 10/30/91

Subject: AFFIDAVITS OF ASSESSMENT WORK (9)

2 23 12

45.00

Applicant:
GERALD J. BLECH, ET AL.
1421 W. CORAL REEF DR.
GILBERT, AZ 85234

Remitter: SAME - CK #1298
497-8509

Assignor:

LEASE MANAGEMENT DATA NEW UPDATE PAYMENT

ORIGINAL SERIAL NO.	ASG.	TYPE	ST.	CTY.	FUND SYMBOL	ACRES/UNITS	RATE
AMC 61850, ET AL							

AMOUNT	ANV. DATE	EXP. DATE	BILL CYC.	S/C	DISTRICT	NEXT BILL	MISC. DATA	U of M	ACTUAL UNITS

ASSIGNMENT SERIAL NO.	ASG.	TYPE	ST.	CTY.	FUND SYMBOL	ACRES/UNITS	RATE

AMOUNT	ANV. DATE	EXP. DATE	BILL CYC.	S/C	DISTRICT	NEXT BILL	MISC. DATA	U of M	ACTUAL UNITS

APPLY REMITTANCE

ACTION	FUND SYMBOL	CTY.	AMOUNT
FILING FEE			
RENTAL			
UNEARNED			
REFUND			
TOTAL			
AMOUNT DUE			

Remarks:

ACK. sgm

BY: _____ DATE: _____

Lease in Escrow?
 KGS? Of Interest?
 Auto Escalates? Operating Rights?
 Auto Renew? Operator
 Bond Filed?

FOR MMS USE ONLY

BILLEE	FOREST REFUGE
NUMBER	
OCS SECTION	
CODE	

Affidavit of Labor Performed and Improvements Made

RECEIVED
 BLM
 ARIZONA STATE OFFICE
 SEP 28 2 36 PM '90

STATE OF ARIZONA, }
 County of MARICOPA } ss.

61849
109133

GERALD J. BLECH being duly sworn, deposes and says that he is a citizen of the United States and more than twenty-one years of age, and resides at HOME in MARICOPA County, State of Arizona, and is personally acquainted with the mining claim known as (LISTED BELOW)*

mining claim, situate in GREEN VALLEY Mining District, County of GILA, State of Arizona, the location notice of which is recorded in the office of the County Recorder of said County, in Book * SEE BELOW of Records of Mines, at page * SEE BELOW; that between the 1ST day of SEPTEMBER, A. D. 1989, and the 1ST day of SEPTEMBER, A. D. 1990, at least NINE HUNDRED

\$ 900.00 dollars worth of work and improvements were done and performed upon said claim, not including the location work of said claim. Such work and improvements were made by and at the expense of GERALD J. BLECH AND NANCY-JO BLECH

owners of said claim for the purpose of complying with the laws of the United States pertaining to assessment of annual work, and GERALD J. BLECH, NANCY-JO BLECH, RANDY HALL, BILL KING AND ROBERT O. ROSE, PHIL W. HATCH,

were the ~~men~~ ^{PEOPLE} employed by said owners and who labored upon said claim, did said work and improvements, the same being as follows, to-wit: ROAD IMPROVEMENTS, CROSS CUTTING OF ORE BODIES, MACHINERY, TOOLS & EQUIPMENT ESSENTIAL TO THE DEVELOPMENT OF THE CLAIMS; SURFACE CUTS, SETTING UP AND RUNNING TEST OPERATIONS PRIOR TO PRODUCTION.

#	CLAIM NAME	DOCKET	PAGE	BLM A.M.C.	RANGE	TOWN-SHIP	SECTION
1	4-J	481	946-947	61850	10E	9N	5
2	GOOD LIFE	481	848-849	61849	"	10N	29
3	SURPRISE #1	507	666-667	109133	"	9N	5
4	" #2	"	668-669	109134	"	"	5
5	" #3	"	670-671	109135	"	"	5
6	" #4	"	672-673	109136	"	"	5/8
7	" #5	"	674-675	109137	"	"	5/8
8	" #6	"	676-677	109138	"	"	7/8
9	" #7	"	678-679	109139	"	"	8

Subscribed and sworn to before me this 14th day of September, A. D. 1990

(My commission expires... My Commission Expires Feb. 4, 1994)

Notary Public

Form 1370-41
(March 1984)

UNITED STATES
DEPARTMENT OF THE INTERIOR
BUREAU OF LAND MANAGEMENT

RECEIPT AND ACCOUNTING ADVICE

NO. 1642079

Subject: AFFIDAVITS OF ASSESSMENT WORK (9)

Applicant:

GERALD J. BLITCH, ET AL
1481 W. CORAL RISE DR.
GILBERT, AZ 85234

Remitter: SEME - OK MOUNTAIN
497-8509

Assignor:

LEASE MANAGEMENT DATA									
<input type="checkbox"/> NEW <input type="checkbox"/> UPDATE <input type="checkbox"/> PAYMENT									
ORIGINAL SERIAL NO.	ASG.	TYPE	ST.	CTY.	FUND SYMBOL			ACRES/UNITS	RATE
AMC 61849-50, 109	133-39								
AMOUNT	ANV. DATE	EXP. DATE	BILL CYC.	S/C	DISTRICT	NEXT BILL	MISC. DATA	U of M	ACTUAL UNITS
ASSIGNMENT SERIAL NO.	ASG.	TYPE	ST.	CTY.	FUND SYMBOL			ACRES/UNITS	RATE
AMOUNT	ANV. DATE	EXP. DATE	BILL CYC.	S/C	DISTRICT	NEXT BILL	MISC. DATA	U of M	ACTUAL UNITS

APPLY REMITTANCE

ACTION	FUND SYMBOL	CTY.	AMOUNT
FILING FEE			
RENTAL			
UNEARNED			
REFUND			
TOTAL			
AMOUNT DUE			

Remarks:

Acknowledged sem

BY:

DATE:

Lease in Escrow?
 KGS? Of Interest?
 Auto Escalates? Operating Rights?
 Auto Renew? Operator
 Bond Filed?

FOR MMS USE ONLY

BILLEE		FOREST REFUGE
NUMBER		
OCS SECTION		
CODE		

Affidavit of Labor Performed and Improvements Made

STATE OF ARIZONA, }
County of MARICOPA } ss.

GERALD J. BLECH

being duly sworn, deposes and

says that he is a citizen of the United States and more than twenty-one years of age, and resides at HOME in MARICOPA County, State of Arizona, and is personally acquainted with the mining claim known as (LISTED BELOW)*

mining claim, situate in GREEN VALLEY

Mining District, County of GILA, State of Arizona, the location notice of which is recorded in the office of the County Recorder of said County, in Book *SEE BELOW of Records of

Mines, at page *SEE BELOW; that between the 1ST day of SEPTEMBER, A. D. 1988,

and the 1ST day of September A. D. 1989, at least Twelve Hundred \$1,200.00 dollars worth of work and improvements were

done and performed upon said claims, not including the location work of said claim. Such work and improvements were made by and at the expense of GERALD J. BLECH AND NANCY-JO BLECH

owners of said claims, for the purpose of complying with the laws of the United States pertaining to assessment of annual work, and GERALD J. BLECH, NANCY-JO BLECH, JAMES BLACK, TOM HARDING, EARL EVERETT, BILL KING & RANDY HAHN & DON CRANCE

were the ^{PEOPLE} ~~men~~ employed by said owners and who labored upon said claim, did said work and improvements, the same being as follows, to-wit: ROAD IMPROVEMENTS, CROSS CUTTING

OF ORE BODIES; MACHINERY, TOOLS & EQUIPMENT ESSENTIAL TO THE DEVELOPMENT OF THE CLAIMS, SURFACE CUTS, SETTING UP AND RUNNING TESTING OPERATIONS PRIOR TO PRODUCTION.

CLAIM NAME	DOCKET	PAGE	BLM AMP.	RANGE	TOWNSHIP	SECTION
1.) 4-J	481	946-947	61850	10E	9N	5
2.) GOOD LIFE	481	848-849	61849	"	10N	29
3.) SURPRISE # 1	507	666-667	109133	"	9N	5
4.) " # 2	"	668-669	109134	"	"	5
5.) " # 3	"	670-671	109135	"	"	5
6.) " # 4	"	672-673	109136	"	"	5 & 8
7.) " # 5	"	674-675	109137	"	"	5 & 8
8.) " # 6	"	676-677	109138	"	"	7 & 8
9.) " # 7	"	678-679	109139	"	"	8

Subscribed and sworn to before me this 29th day of August A. D. 1989

(My commission expires 1-19-90) Sandra Joan Jackman Notary Public.

#105 + B422
10:00
M 3258

580449

G. J. BLECH
P.O. Box 24931
Tempe, AZ, 85285-4931

**Affidavit of
Labor Performed and
Improvements Made**

Dated....., 19.....

STATE OF ARIZONA }
County of Gila } ss.

I hereby certify that the within instrument was filed and recorded at

request of Gerald J. Blech

Date Aug. 31, 1989 at 10:00 A.M.

In Docket 777

on pages 823 & 824

Witness my hand and official seal the day and year aforesaid.

MARY V. DE PAOLI
County Recorder.

By Mary V. De Paoli
Recorder.

**MICROFILMED
COMPILED**

RECORDING OFFICE
CASH REC'D
DEC 11 1989
580449
TUESDAY
AUG 31 1989
PAGE

DOCKET 777 PAGE 824

Affidavit of Labor Performed and Improvements Made

RECEIVED
B.L.M. AZ STATE OFFICE

STATE OF ARIZONA, }
County of MARICOPA } ss.

61849
109133
JR

SEP 07 1988

7:45 A.M.
PHOENIX, ARIZONA

GERALD J. BLECH

being duly sworn, deposes and

says that he is a citizen of the United States and more than twenty-one years of age, and resides at HOME in MARICOPA County, State of Arizona, and is personally acquainted with the mining claim known as (LISTED BELOW)*

mining claim, situate in GREEN VALLEY Mining District, County of GILA, State of Arizona, the location notice of which is recorded in the office of the County Recorder of said County, in Book * SEE BELOW of Records of Mines, at page * SEE BELOW; that between the 1ST day of SEPTEMBER, A. D. 1987, and the 1ST day of SEPTEMBER A. D. 1988, at least Eleven Hundred

\$1,100.00 dollars worth of work and improvements were done and performed upon said claims, not including the location work of said claim. Such work and improvements were made by and at the expense of GERALD J. BLECH AND NANCY JO BLECH

owners of said claims for the purpose of complying with the laws of the United States pertaining to assessment of annual work, and GERALD J. BLECH, NANCY JO BLECH, RANDY HALL, RAYDEL HALL, TOM HARDING, JAMES BLACK, AND ROBERT ROSE

were the ^{PEOPLE} ~~men~~ employed by said owners and who labored upon said claim, did said work and improvements, the same being as follows, to-wit: ROAD IMPROVEMENTS, CROSS CUTTING OF ORE BODIES, MACHINERY, TOOLS & EQUIPMENT ESSENTIAL TO THE DEVELOPMENT OF THE CLAIMS; SURFACE CUTS, SETTING UP AND RUNNING TESTING OPERATIONS, PRIOR TO PRODUCTION.

* CLAIM NAME	DOCKET	PAGE	BLM	AMC	RANGE	TOWNSHIP	SECTION
1) 4-J	481	946-947	61850		10E	9N	5
2) GOOD LIFE	481	848-849	61849		10E	10N	29
3) SURPRISE # 1	507	666-667	109133		10E	9N	5
4) " # 2	"	668-669	109134		10E	9N	5
5) " # 3	"	670-671	109135		10E	9N	5
6) " # 4	"	672-673	109136		10E	9N	5 & 8
7) " # 5	"	674-675	109137		10E	9N	5 & 8
8) " # 6	"	676-677	109138		10E	9N	7 & 8
9) " # 7	"	678-679	109139		10E	9N	8

Subscribed and sworn to before me this 24 day of August A. D. 1988

[Signature]
Notary Public.

(My commission expires Mar. 20, 1989)

#1000 + #400 + Enr.
8:40 ck # 3054
M

G. J. BLECH
P.O. Box 24931
Tempe, AZ. 85282

566490

**Affidavit of
Labor Performed and
Improvements Made**

Dated....., 19.....

STATE OF ARIZONA }
County of Gila } ss.

I hereby certify that the within in-
strument was filed and recorded at
request of Gerald J. Blech
on Aug. 26, 1988 at 8:40 A.M.

In Docket 744

on page s 591 & 592

Witness my hand and official seal
the day and year aforesaid.

MARY V. DE PAOLI
County Recorder.

By Mary V. De Paoli
Recorder.

MICROFILMED

COMPARED

744 592

61849
90567
109133

Affidavit of Labor Performed and Improvements Made

RECEIVED
B.L.M. AZ STATE OFFICE

SEP 08 1987

7:45 A.M.
PHOENIX, ARIZONA

STATE OF ARIZONA,
County of MARICOPA } ss.

GERALD J. BLECH

being duly sworn, deposes and

says that he is a citizen of the United States and more than twenty-one years of age, and resides at HOME in MARICOPA County, State of Arizona, and is personally acquainted with the mining claim known as (LISTED BELOW)*

mining claim, situate in GREEN VALLEY

Mining District, County of GILA, State of Arizona, the location notice of which

is recorded in the office of the County Recorder of said County, in Book *SEE BELOW of Records of

Mines, at page *SEE BELOW; that between the 1ST day of SEPTEMBER, A. D. 1986,

and the 1ST day of SEPTEMBER A. D. 1987, at least TWENTY-FIVE

HUNDRED \$2,500.00 dollars worth of work and improvements were

done and performed upon said claim, not including the location work of said claim. Such work

and improvements were made by and at the expense of GERALD J. BLECH

AND NANCY-JO BLECH

owners of said claim for the purpose of complying with the laws of the United States

pertaining to assessment of annual work, and GERALD J. BLECH, NANCY-JO BLECH,

RANDY HALL, RANDY HALL, TOM HARDING, JAMES BLACK,

DON CRANCE, ROBERT ROSE WERE THE PEOPLE EMPLOYED AND

were the ^{PEOPLE} men employed by said owner and who labored upon said claim, did said work

and improvements, the same being as follows, to-wit: ROAD IMPROVEMENTS, CROSS CUTTING OF ORE BODIES, MACHINERY, TOOLS & EQUIPMENT ESSENTIAL TO THE DEVELOPMENT OF THE CLAIMS; SURFACE CUTS, SETTING UP AND RUNNING TESTING OPERATIONS, PRIOR TO PRODUCTION.

* CLAIM NAME	DOCKET	PAGE	BLM AMC	RANGE	TOWNSHIP	SECTION
1) 4-3	481	946-947	61850-	10E	9N	5
2) GOOD LIFE	481	848-849	61849-	10E	10N	29
3) SURPRISE #1	507	666-667	109133-	10E	9N	5
4) " #2	"	668-669	109134-	"	"	5
5) " #3	"	670-671	109135-	"	"	5
6) " #4	"	672-673	109136-	"	"	5&8
7) " #5	"	674-675	109137-	"	"	5&8
8) " #6	"	676-677	109138-	"	"	7&8
9) " #7	"	678-679	109139-	"	"	8

TURN THIS PAGE OVER FOR BALANCE OF CLAIM INFORMATION

Subscribed and sworn to before me this 24 day of Aug A. D. 1987

Gerald J. Blech
Jean M. Hammer
Notary Public.

(My commission expires)  JEAN M. HAMMER
NOTARY PUBLIC - ARIZONA
MARICOPA COUNTY
My Commission Expires Sept. 1, 1991
For info: 31 West Madison Street, Phoenix, Arizona 85003 / 253-8612 / Form 21

G. J. BLECH
 PO, Box 24931
 TEMPE, AZ. 85282

**Affidavit of
 Labor Performed and
 Improvements Made**

Dated....., 19.....

STATE OF ARIZONA }
 County of Maricopa } ss.

I hereby certify that the within in-
 strument was filed and recorded at
 request of.....

Book.....

In Docket.....

on page.....

Witness my hand and official seal
 the day and year aforesaid.

County Recorder.

By.....
 Deputy Recorder.

BALANCE OF CLAIM INFORMATION - 1986-1987 ANNUAL WORK PERFORMED

* CLAIM NAME	DOCKET	PAGE	BLM AMC	RANGE	TOLDO- STEP	SECTION
10.) RED NECK #1	398	300	90567-	10E	10N	31
11.) " " #2	"	301	90568-	"	"	"
12.) " " #3	"	302	90569-	"	"	"
✓ 13.) " " #4	"	303	90570-	"	9N	6
14.) " " #5	"	304	90571-	"	10N	31
15.) " " #6	"	305	90572-	9E	"	36
16.) " " #7	"	306	90573-	10E	"	31
17.) " " #8	"	307	90574-	"	"	"
18.) " " #9	"	308	90575-	"	"	"

\$1000 + \$400 + Env
 1:25
 M (cm) ck #3031

552769

STATE OF ARIZONA, County of Gila, ss.

I do hereby certify that the within instrument was filed and recorded at request of Gerald J. Blech

Date Aug. 26, 1987 Time 1:25 A. M., Docket 713 Official Records Page 284 & 285
 Records of Gila County, Arizona.

WITNESS my hand and official seal the day and year first above written.

Gerald J. Blech
 P. O. Box 24931
 Tempe, AZ 85282

MICROFILMED
 COMPARED

MARY V. DE PAOLI, County Recorder

By Mary V. De Paoli, Recorder.

MR. GERALD BLECH
542 E. LA. JOLLA DR.
TEMPE, AZ. 85282

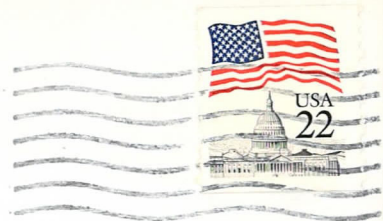

U.S. Dept. of THE INTERIOR
B.L.M.
ARIZONA STATE OFFICE
Box 16563
PHX, AZ. 85011

109133
~~61849~~
~~109133~~

DOCKET 680 PAGE 887

Affidavit of Labor Performed and Improvements Made

RECEIVED
 B.L.M. AZ STATE OFFICE
 OCT 30 1986
 7:45 AM
 PHOENIX, ARIZONA

STATE OF ARIZONA, }
 County of MARIKOPA } ss.

GERALD J. BLECH

being duly sworn, deposes and

says that he is a citizen of the United States and more than twenty-one years of age, and resides at HOME in MARIKOPA County, State of Arizona, and is personally acquainted with the mining claim known as (LISTED BELOW)*

mining claim, situate in GREEN VALLEY

Mining District, County of GILA, State of Arizona, the location notice of which

is recorded in the office of the County Recorder of said County, in Book * SEE BELOW of Records of

Mines, at page * SEE BELOW; that between the 1ST day of SEPT, A. D. 1985

and the 1ST day of SEPT A. D. 1986, at least TWENTY-FIVE

HUNDRED \$ 2,500.00 dollars worth of work and improvements were

done and performed upon said claim\$ not including the location work of said claim. Such work

and improvements were made by and at the expense of GERALD J. BLECH

& NANCY-JO BLECH

owners..... of said claim\$ for the purpose of complying with the laws of the United States

pertaining to assessment of annual work, and GERALD J. BLECH,

NANCY-JO BLECH, RANDY HALL, RAYDEL HALL,

TOM HARDING, JAMES BLACK, DON GRANCE,

WERE THE PEOPLE EMPLOYED AND

were the ^{PEOPLE} ~~men~~ employed by said owners..... and who labored upon said claim, did said work

and improvements, the same being as follows, to-wit: ROAD IMPROVEMENTS,

CROSS CUTTING OF ORE BODIES, MACHINERY, TOOLS & EQUIPMENT,

ESSENTIAL TO THE DEVELOPMENT OF THE CLAIMS, SURFACE CUTS,

SETTING UP & RUNNING TESTING OPERATIONS, PRIOR TO PRODUCTION,

* CLAIM NAME	DOCKET	PAGE	BLM AMC	RANGE	TOWNSHIP	SECT.
1.) 4-J	481	946-947	61850	10E	9N	5
2.) GOOD LIFE	481	848-849	61849	10E	10N	29
3.) SURPRISE #1	507	666-667	109133	10E	9N	5
4.) " #2	"	668-669	109134	10E	9N	5
5.) " #3	"	670-671	109135	"	"	5
6.) " #4	"	672-673	109136	"	"	5 & 8
7.) " #5	"	674-675	109137	"	"	5 & 8
8.) " #6	"	676-677	109138	"	"	7 & 8
9.) " #7	"	678-679	109139	"	"	8

Gerald J. Blech

Subscribed and sworn to before me this 26 day of SEP A. D. 1986

(My commission expires 5/1/87) William J. Lile
 Notary Public

61849
109134 SR

DOCKET 653 PAGE 796

G.J. Blech
P.O. BX 24931
Tempe, AZ 85282

Affidavit of Labor Performed and Improvements Made

RECEIVED
B.L.M. AZ STATE OFFICE

Form Sent to Disc NOV 1 1985

07:45 A.M.
PHOENIX, ARIZONA

STATE OF ARIZONA,
County of MARICOPA } ss.

GERALD J. BLECH

being duly sworn, deposes and

says that he is a citizen of the United States and more than twenty-one years of age, and resides at HOME in MARICOPA County, State of Arizona, and is personally acquainted with the mining claim known as (LISTED BELOW) *

mining claim, situate in GREEN VALLEY

Mining District, County of GILA, State of Arizona, the location notice of which

is recorded in the office of the County Recorder of said County, in Book * SEE BELOW of Records of

Mines, at page * SEE BELOW; that between the 1ST day of SEPT, A. D. 1984,

and the 1ST day of SEPT, A. D. 1985, at least TWENTY-SIX

HUNDRED \$2,500.00 dollars worth of work and improvements were done and performed upon said claim, not including the location work of said claim. Such work

and improvements were made by and at the expense of GERALD J. BLECH

& NANCY-JO BLECH

owner of said claim for the purpose of complying with the laws of the United States

pertaining to assessment of annual work, and GERALD J. BLECH,

NANCY-JO BLECH, RANDY HALL, RAYDEL HALL,

TOM HARDING, JAMES BLACK, WERE THE

PEOPLE EMPLOYED AND

were the people employed by said owner — and who labored upon said claim, did said work

and improvements, the same being as follows, to-wit: ROAD IMPROVEMENTS,

CROSS CUTTING OF ORE BODIES; MACHINERY, TOOLS & EQUIPMENT

ESSENTIAL TO THE DEVELOPMENT OF THE CLAIMS, SURFACE

WORK, SETTING UP OF TESTING OPERATIONS, TESTING PRIOR TO

PRODUCTION.

* CLAIM NAME	DOCKET	PAGE	BLM #	RANGE	TOWN-SHIP	SEC
1.) 4-J	481	946-947	61850 ✓	10E	9N	5
2.) GOOD LIFE	481	848-849	61849 ✓	10E	10N	29
3.) SURPRISE #1	507	666-667	109133 ✓	10E	9N	5
4.) " #2	"	668-669	109134 ✓	"	"	5
5.) " #3	"	670-671	109135 ✓	"	"	5
6.) " #4	"	672-673	109136 ✓	"	"	5 & 8
7.) " #5	"	674-675	109137 ✓	"	"	5 & 8
8.) " #6	"	676-677	109138 ✓	"	"	5 & 8
9.) " #7	"	678-679	109139 ✓	"	"	5 & 8

Subscribed and sworn to before me this 6th day of November, A. D. 1985

(My commission expires 10/10/87) Marge McHughin Black Notary Public.

109133
61849

CKET 623 PAGE 725

Affidavit of Labor Performed and Improvements Made

RECEIVED
B.L.M. AZ STATE OFFICE

NOV 20 1984

07.45 A.M.
PHOENIX, ARIZONA

STATE OF ARIZONA,
County of Maricopa } ss.

GERALD J. BLECH being duly sworn, deposes and

says that he is a citizen of the United States and more than twenty-one years of age, and resides at Home in MARICOPA County, State of Arizona, and is personally acquainted with the mining claim known as (LISTED BELOW)*

mining claim, situate in GREEN VALLEY Mining District, County of GILA, State of Arizona, the location notice of which is recorded in the office of the County Recorder of said County, in Book *SEE BELOW of Records of Mines, at page *SEE BELOW; that between the 1ST day of SEPT., A. D. 1983 and the 1ST day of SEPT., A. D. 1984, at least

(FIVE THOUSAND DOLLARS) \$5,000.00 dollars worth of work and improvements were done and performed upon said claim, not including the location work of said claim. Such work and improvements were made by and at the expense of GERALD J. BLECH

owner of said claim for the purpose of complying with the laws of the United States pertaining to assessment of annual work, and GENE MCKINLEY, STEVE MCKINLEY, GERALD J. BLECH, NANCY-JO BLECH, TOM HARDING, JAMES BLACK, were the people employed by said owner, and MCKINLEY TRUCKING INC. was company were the men employed by said owner—and who labored upon said claim, did said work

and improvements, the same being as follows, to-wit: ROAD IMPROVEMENTS, CROSS-CUTTING OF ORE BODIES, MACHINERY, TOOLS & EQUIPMENT ESSENTIAL TO THE DEVELOPMENT OF THE CLAIM, SURFACE CUTS, SETTING UP OF TESTING OPERATIONS, & TESTING PRIOR TO PRODUCTION.

* Claim	NAME	DOCKET	Page	BLM Acre	Range	Township	Sec
1	4-J	481	946-947	61850	10E	9N	5
2	GOOD LIFE	481	848-849	61849	10E	10N	29
3	SURPRISE #1	507	666-667	109133	10E	9N	5
4	" #2	"	668-669	109134	"	"	5
5	" #3	"	670-671	109135	"	"	5
6	" #4	"	672-673	109136	"	"	5 & 8
7	" #5	"	674-675	109137	"	"	5 & 8
8	" #6	"	676-677	109138	"	"	7 & 8
9	" #7	"	678-679	109139	"	"	8

Subscribed and sworn to before me this 30th day of August, A. D. 1984

(My commission expires 12/10/87)

Gerald J. Blech
Marga McLaughlin Black
Notary Public

\$500
10:00
M

G. J. Blech
P.O. Box 24931
Tempe, Az, 85282

512674

**Affidavit of
Labor Performed and
Improvements Made**

Dated....., 19.....

STATE OF ARIZONA }
County of Gila } ss.

I hereby certify that the within instrument was filed and recorded at request of G. J. Blech

on August 31st, 1984
at 10:00 A.M.

In Docket 623
on page s 725 & 726

Witness my hand and official seal the day and year aforesaid.

MARY V. DE PAOLI
County Recorder.

By Mary V. De Paoli
Recorder.

INDEXED
MICROFILMED
PAGED
COMPARED

DOCKET 623 PAGE 726



70567
58206
61849

STATE OF ARIZONA, } I hereby certify that the within instrument was filed and recorded
County of Gila } ss. on September 1, 19 83, at 10:45 A.M.
In Docket No. 594, Page s 708-710, at the request of
Gerald J. Blech

Fee No.: 49027
49895450720
100938
109129
109133
119470
Fee: \$ 5.00 127347
10:45
M

When recorded mail to:
Gerald J. Blech
Star Rt. Box 330-0
Payson, Arizona 85541

Witness my hand and official seal.
MARY V. DE PAOLI,
County Recorder
By Mary V. De Paoli
Recorder

AFFIDAVIT OF PERFORMANCE OF ANNUAL

RECEIVED
B.L.M. AZ STATE OFFICE
NOV 21 1983
07:45 A.M.
PHOENIX, ARIZONA
bje

State of Arizona }
County of Maricopa } ss

1. Gerald J. Blech
Name
Star Rt. Box 330-0
Address
Payson, Arizona 85541
City State Zip

being duly sworn according to law deposes and says that they are a citizen of the United States more than eighteen years of age and that all of the facts set forth in this affidavit are true and correct according to the best of their knowledge, information and belief.

2. That they are personally acquainted with the mining claim named *See attached two pages marked "page 1 of 2 & page 2 of 2" situate in the Green Valley Mining District, Gila County, Arizona, the location of which is recorded in the office of the County Recorder of that County in Book *See attached Page * . Notice of location is posted in Section * , Township * , Range * , G&SR&M.

3. That between the dates of Sept. 1, 1982, Noon and Sept. 1, 1983, Noon at least Sixty-one Hundred Dollars (\$6,100.00) dollars worth of work and improvements were done and performed upon this claim not including location work.

4. The work and improvements were made by and at the expense of Gerald J. Blech, owners of the mine for the purpose of complying with the laws of the United States pertaining to assessments or annual work.

5. James Munson, Nancy-Jo Blech, Randy Hall, Tom Harding, James Black, Bill King, Dale Mc Claws, Delbert Bebe, Don Goodnow, Derk Van Vu were the names of the persons employed by the owner who labored to do the work and improvements.

6. The work and improvements done were Road improvements, cross-cutting of ore bodies, surface cuts & extending underground tunnels, machinery, tools & equipment essential to the development of the claims. Setting up of testing operations on sites, prior to production.

Dated August 29, 1983

Gerald J. Blech
Signature

Subscribed to and sworn before me, a Notary Public, this 29 day of August, 19 83, by Gerald Blech

My Commission expires Sept. 19, 1985
My Commission expires
Rakuta Rakuta
Notary Public

AFFIDAVIT OF PERFORMANCE OF ANNUAL WORK, YEAR ENDING, SEPT. 1, 1983, NO. 07-45 AM
 FOR: GERALD J. BLECH, STAR RT. BOX 330-0, PAYSON, ARIZONA 85541, GILA COUNTY, ARIZONA, GREEN VALLEY MINING DISTRICT.

CLAIM NAME	DOCKET	PAGE	BLM AMC	RANGE	TOWNSHIP	SE
RED NECK #1	398	300	90567	10 E	10 N	3
" " #2	"	301	90568	"	"	"
" " #3	"	302	90569	"	"	"
" " #4	"	303	90570	"	9 N	"
" " #5	"	304	90571	"	10 N	3
" " #6	"	305	90572	9 E	"	3
" " #7	"	306	90573	10 E	"	3
" " #8	"	307	90574	"	"	"
" " #9	"	308	90575	"	"	"
DEBORAH GRACE 1	394	333	90576	"	"	"
MICHAEL GERALD 2	"	334	90577	"	"	"
LITTLE POKO 3	"	335	90578	"	"	"
GRACE ANN 4	"	336	90579	"	"	"
ARTHUR JAMES 5	"	337	90580	"	9 N	"
MICHAEL FREDRICK 6	"	338	90581	"	"	"
JULIE ANN	484	122-123	58206	9 E	9 N	"
4-J	481	946-947	61850	10 E	"	"
GOOD LIFE	481	848-849	61849	"	10 N	2
TAURUS #1	482	815-816	49027	"	"	3
" #2	"	817-818	49028	"	"	"
" #3	"	819-820	49029	"	"	"
" #4	"	821-822	49030	"	"	"
" #5	"	823-824	49031	"	"	"
" #6	"	825-826	49032	"	"	"
" #7	"	827-828	49033	"	"	"
" #16	"	829-830	50720	"	"	"
" #17	"	831-832	50721	"	"	"
" #18	"	833-834	50722	"	"	"
" #22	"	835-836	50726	"	"	"
" #23	"	837-838	50727	9 E	"	30
" #25	"	839-840	50729	10 E	9 N	6
" #26	"	841-842	50730	"	10 N	31
" #27	"	843-844	50731	"	"	"
" #28	"	845-846	50732	"	"	"
" #29	"	847-848	50733	"	"	"
" #30	"	849-850	50734	"	"	"
" #31	"	851-852	50735	"	"	"
" #32	"	853-854	50736	"	"	"
" #33	"	855-856	50737	"	"	"
" #51	498	612-613	100938	"	9 N	6
" #52	"	614-615	100939	"	"	"
" #53	"	616-617	100940	"	"	"
" #54	"	618-619	100941	"	"	"
" #55	"	620-621	100942	"	"	"
" #56	"	622-623	100943	"	"	"
" #57	"	624-625	100944	"	"	"
" #58	"	626-627	100945	"	"	"
" #59	"	628-629	100946	"	"	"
" #60	"	630-631	100947	"	"	"
" #61	"	632-633	100948	"	"	"
" #62	"	634-635	100949	"	"	"
" #63	"	636-637	100950	"	"	7

AFFIDAVIT OF PERFORMANCE OF ANNUAL WORK, YEAR ENDING SEPTEMBER 1, 1983, NOON
 FOR: GERALD J. BLECH, STAR RT. BOX 330-0, PAYSON, ARIZONA 85541, GILA
 COUNTY, ARIZONA, GREEN VALLEY MINING DISTRICT.

NOV 21 1983
 07:45 AM
 PHOENIX, ARIZONA

<u>CLAIM NAME</u>	<u>DOCKET</u>	<u>PAGE</u>	<u>BLM AMC</u>	<u>RANGE</u>	<u>TOWNSHIP</u>	<u>SECT</u>
TAURUS #64	507	680-681	109129	10 E	9 N	7
" #65	"	682-683	109130	"	"	"
" #66	"	684-685	109131	"	"	"
" #67	"	686-687	109132	"	"	"
" #68	523	01-02	119470	"	"	6
" #69	"	03-04	119471	"	"	"
" #70	"	05-06	119472	"	"	"
" #71	"	07-08	119473	9 E	"	1
" #72	"	09-10	119474	"	"	"
" #73	"	11-12	119475	"	"	"
" #74	"	13-14	119476	"	"	"
SURPRISE #1	507	666-667	109133	10 E	"	5
" #2	"	668-669	109134	"	"	"
" #3	"	670-671	109135	"	"	"
" #4	"	672-673	109136	"	"	5&8
" #5	"	674-675	109137	"	"	"
" #6	"	676-677	109138	"	"	7&8
" #7	"	678-679	109139	"	"	8
TAURUS #1	530	93-94	127347	"	10 N	31
" #2	"	95-96	127348	"	"	"
" #3	"	97-98	127349	"	"	"
" #4	"	99-100	127350	"	"	"
" #5	"	101-102	127351	"	"	"
" #6	"	103-104	127352	"	"	"
" #7	"	105-106	127353	"	"	"
" #16	"	107-108	127354	"	"	"
" #17	"	109-110	127355	"	"	"
" #18	"	111-112	127356	"	"	"
" #22	"	113-114	127357	"	"	"
" #23	"	115-116	127358	9 E	"	36
" #25	"	117-118	127359	10 E	9 N	6
" #26	"	119-120	127360	"	10 N	31
" #27	"	121-122	127361	"	"	"
" #28	"	123-124	127362	"	"	"
" #29	"	125-126	127363	"	"	"
" #30	"	127-128	127364	"	"	"
" #31	"	129-130	127365	"	"	"
" #32	"	131-132	127366	"	"	"
" #33	"	133-134	127367	"	"	"

B.L.M. RECEIVED
AZ STATE OFFICE
NOV 21 1983
07:45 A.M.
PHOENIX, ARIZONA

49/ 11/12/83

Enclosed, PLEASE
find 3 PAGES
for the RECORDING
of my "ANNUAL
WORK"

Thank you
GERALD J. BLECH
STAR RT. Box 330-0
PAYSON, AZ. 85541

NOTE: MY NEW
ADDRESS for my
file & SEND ALL
PAPER WORK
AND RECEIPTS
TO ABOVE -
Thank u
a

NOTICE!!

These documents have been scanned!

Do not place un-scanned documents beneath this notice!

Do not remove this notice from this file!

GPO Jacket No. 560-102
Print Order 61540
Rise Business Services, LLC
Job=AZ15 8/14/2019



Box Number= AZ15224



Claim Begin-End: AMC109133-AMC109139

5 Miscellaneous



AZ15224-5

AMC113312-AMC116478

MEMORANDUM
OF CALL

Previous editions usable

TO: Gerald J. Blech

YOU WERE CALLED BY- YOU WERE VISITED BY-

OF (Organization) Change of Address

PLEASE PHONE ▶ FTS AUTOVON

WILL CALL AGAIN IS WAITING TO SEE YOU

RETURNED YOUR CALL WISHES AN APPOINTMENT

MESSAGE New Address

Gerald J. Blech
Black → *P.O. Box 1736*
Gilbert AZ

85299-1736

RECEIVED BY	DATE	TIME

50363-111 NSN 7540-00-634-4018 OPTIONAL FORM 363 (Rev. 1-94)
*U.S. GPO: 1994-300-891/00005 Prescribed by GSA

90567
109133
49027
50720
61849
328267
311027
325969
Sr

ENTERED IN COMPUTER

12/19/96 Sr

BLEAK JOSHUA

E 09

REPORT DATE: AUG 22, 1996
ADMIN STATE: ARIZONA

UNITED STATES DEPARTMENT OF THE INTERIOR
BUREAU OF LAND MANAGEMENT

PAGE NO: 1465
PCN: LT894PPI

CLAIMANT INDEX
ALL CLAIMS

CLAIMANT NAME	CLAIMANT ADDRESS	CITY	ST	ZIP	SERIAL NO.	CLAIM NAME/NUMBER	MER	TWN	RANGE	SEC	SUBDV	
BLEAK JOSHUA	1508 W MISSION	CHANDLER	AZ	85224	305562*	FIRE #3	14	11 S	9 E	29	NW	
					305563*	FIRE #4					SW	
					305564*	FIRE #5					28	SE
					305565*	FIRE #6						NW
	2027 S PASEO LOMA	MESA	AZ	85202	305566*	FIRE #7					NE	
					305567*	FIRE #8					SW	
					305568*	DIAMOND #1					30	SE
					305570*	DIAMOND #3						SW
BLEAK KATHY					305571*	DIAMOND #4					NW	
					305568*	DIAMOND #1						SE
					305569*	DIAMOND #2						NE
					305570*	DIAMOND #3						SW
BLECH GERALD	PO BOX 24931	TEMPE	AZ	85282	90567	RED NECK #1	10 N	10 E	31		SW	
					90568	RED NECK #2	10 N	9 E	36		SE	
							10 N	10 E	31		SW	
					90569	RED NECK #3	9 N	10 E	6		N2	
							10 N	10 E	31		S2	
					90570	RED NECK #4	9 N	10 E	6		N2	
					90571	RED NECK #5			6		NW	
							10 N	10 E	31		SW	
							9 N	9 E	1		NE	
							9 N	10 E	6		NW	
							10 N	9 E	36		SE	
							10 N	10 E	31		SW	
					90573	RED NECK #7	10 N	9 E	36		SE	
							10 N	10 E	31		SW	
		10 N	10 E	31		SW						
						S2						
						N2						
						N2						
						S2						
						SE						
						N2						
						NE						
						NE						
						8	NW					
						8	NW					
						10 N	10 E	31		SW		
										SW		
										W2		
										SE		
										SE		
										SE		

ENTERED IN COMPUTER

12/19/96 Jc

* * DISCLOSURE * * ALL INFORMATION RECEIVED IN THIS OFFICE MAY NOT YET BE LISTED ON THIS REPORT, NAMES AND ADDRESSES ARE ENTERED AS THEY APPEAR ON THE LOCATION NOTICE OR ARE ABBREVIATED TO FIT LIMITED SPACE; THEREFORE THEY MAY NOT APPEAR IN THE EXPECTED SEQUENCE.
* AFTER S/N INDICATES LAND STATUS CHECKED.

BLECH GERALD

F 09

REPORT DATE: AUG 22, 1996

UNITED STATES DEPARTMENT OF THE INTERIOR
BUREAU OF LAND MANAGEMENT

PAGE NO: 1466
PCN: LT894PP1

ADMIN STATE: ARIZONA

CLAIMANT INDEX
ALL CLAIMS

CLAIMANT NAME	CLAIMANT ADDRESS	CITY	ST	ZIP	SERIAL NO.	CLAIM NAME/NUMBER	- - - -LEGAL DESCRIPTION- - - -				
							MER	TWNShP	RANGE	SEC	SUBDV
BLECH GERALD	PO BOX 405	CHANDLER	AZ	85224	49040	TAURUS #14	14	10 N	10 E	31	SE
					49041	TAURUS #15				E2	
					50723	TAURUS #19				NW	
					50724	TAURUS #20				NW	
	1421 W CORAL REEF DR	GILBERT	AZ	85233	50725	TAURUS #21					NW
					50728*	TAURUS #24	9 N	9 E	1	NE	
					61849*	GOOD LIFE	10 N	10 E	29	S2	
									32	NE	
					61850*	4-J	9 N	10 E	5	W2	
					109133*	SURPRISE #1				SW	
					109134*	SURPRISE #2				SW	
					109135*	SURPRISE #3				S2	
					109136*	SURPRISE #4			5	SW	
									8	NW	
									5	SW	
									8	NW	
BLECH GERALD J					328267*	SURPRISE #1				5	SW
					328268*	SURPRISE #3				S2	
					328269*	SURPRISE #4			5	SW	
									8	NW	
					328270*	TAURUS #7	10 N	9 E	36	SE	
							10 N	10 E	31	SW	
					328271*	TAURUS #16	10 N	10 E	31	N2	
					328272*	TAURUS #17				N2	
					328273*	TAURUS #18				N2	
					328274*	TAURUS #22	9 N	10 E	6	NW	
					328275*	TAURUS #23	10 N	10 E	31	SW	
							9 N	10 E	6	NW	
							10 N	9 E	36	SE	
					328276*	TAURUS #25	10 N	10 E	31	SW	
							9 N	10 E	6	N2	
10 N	10 E	31	SW								
328277*	TAURUS #28	10 N	10 E	31	S2						
		10 N	10 E	31	S2						
328278*	TAURUS #29				S2						
328279*	TAURUS #30				NE, S2						
328280*	TAURUS #31				E2						
328281*	TAURUS #32				NE						
328282*	TAURUS #33				NE						
328283*	TAURUS #51	9 N	9 E	1	NE						
		9 N	10 E	6	NW						
328284*	TAURUS #52	10 N	9 E	36	SE						
		10 N	10 E	31	SW						
328285*	TAURUS #53	9 N	10 E	6	NW						

* * DISCLOSURE * * ALL INFORMATION RECEIVED IN THIS OFFICE MAY NOT YET BE LISTED ON THIS REPORT, NAMES AND ADDRESSES ARE ENTERED AS THEY APPEAR ON THE LOCATION NOTICE OR ARE ABBREVIATED TO FIT LIMITED SPACE; THEREFORE THEY MAY NOT APPEAR IN THE EXPECTED SEQUENCE.
* AFTER S/N INDICATES LAND STATUS CHECKED.

BLECH GERALD J

G 09

REPORT DATE: AUG 22, 1996
ADMIN STATE: ARIZONA

UNITED STATES DEPARTMENT OF THE INTERIOR
BUREAU OF LAND MANAGEMENT

PAGE NO: 1467
PCN: LT894PPI

CLAIMANT INDEX
ALL CLAIMS

CLAIMANT NAME	CLAIMANT ADDRESS	CITY	ST	ZIP	SERIAL NO.	CLAIM NAME/NUMBER	- - - -LEGAL DESCRIPTION- - - -				
							MER	TWNSHP	RANGE	SEC	SUBDV
BLECH GERALD J	1421 W CORAL REEF DR	GILBERT	AZ	85233	328286*	TAURUS #54	14	9 N	10 E	6	NW
					328287*	TAURUS #55				N2	
					328288*	TAURUS #56				N2	
					328289*	TAURUS #57				ALL	
					328290*	TAURUS #68				N2	
					328291*	TAURUS #69				N2	
					328292*	TAURUS #70	9 N	9 E	1	SE	
					328293*	TAURUS #71	9 N	10 E	6	SW	
							9 N	9 E	1	NE	
					328294*	TAURUS #72	9 N	10 E	6	NW	
							9 N	9 E	1	NE	
					328295*	TAURUS #73	9 N	10 E	6	NW	
							9 N	9 E	1	NE	
						1421 W CORAL REEF DR	GILBERT	AZ	85234	328296*	TAURUS #74
					311027*	TAURUS #1	9 N	9 E	1	NE	
					311028*	TAURUS #2	10 N	10 E	31	SW	
					311029*	TAURUS #3				SW	
					311030*	TAURUS #4				SW	
					311031*	TAURUS #5				N2	
					311032*	TAURUS #6				ALL	
							10 N	9 E	36	SE	
							10 N	10 E	31	SW	
					311033*	TAURUS #7	10 N	9 E	36	SE	
							10 N	10 E	31	SW	
					311034*	TAURUS #16	10 N	10 E	31	SW	
					311035*	TAURUS #17	10 N	10 E	31	N2	
					311036*	TAURUS #18				N2	
					311037*	TAURUS #22	9 N	10 E	6	NW	
							10 N	10 E	31	SW	
					311038*	TAURUS #23	9 N	9 E	1	NE	
							9 N	10 E	6	NW	
							10 N	9 E	36	SE	
							10 N	10 E	31	SW	
					311039*	TAURUS #25	9 N	10 E	6	N2	
					311040*	TAURUS #26				6	
							10 N	10 E	31	S2	
					311041*	TAURUS #27	10 N	10 E	31	S2	
					311042*	TAURUS #28				S2	
					311043*	TAURUS #29				S2	
					311044*	TAURUS #30				NE, S2	
					311045*	TAURUS #31				E2	
					311046*	TAURUS #32				NE	
					311047*	TAURUS #33				NE	
					311048*	TAURUS #51	9 N	9 E	1	NE	
							9 N	10 E	6	NW	
							10 N	9 E	36	SE	

* * DISCLOSURE * * ALL INFORMATION RECEIVED IN THIS OFFICE MAY NOT YET BE LISTED ON THIS REPORT, NAMES AND ADDRESSES ARE ENTERED AS THEY APPEAR ON THE LOCATION NOTICE OR ARE ABBREVIATED TO FIT LIMITED SPACE; THEREFORE THEY MAY NOT APPEAR IN THE EXPECTED SEQUENCE.
* AFTER S/N INDICATES LAND STATUS CHECKED.

BLECH GERALD J

H 09

REPORT DATE: AUG 22, 1996
ADMIN STATE: ARIZONA

UNITED STATES DEPARTMENT OF THE INTERIOR
BUREAU OF LAND MANAGEMENT

PAGE NO: 1468
PCN: LT894PP1

CLAIMANT INDEX
ALL CLAIMS

CLAIMANT NAME	CLAIMANT ADDRESS	CITY	ST	ZIP	SERIAL NO.	CLAIM NAME/NUMBER	- - -LEGAL DESCRIPTION- - -				
							MER	TWRSHP	RANGE	SEC	SUBDV
BLECH GERALD J	1421 W CORAL REEF DR	GILBERT	AZ	85234	311049*	TAURUS #52	14	9 N	10 E	6	NW
					311050*	TAURUS #53					NW
					311051*	TAURUS #54					NW
					311052*	TAURUS #55					N2
					311053*	TAURUS #56					N2
					311054*	TAURUS #57					ALL
					311055*	TAURUS #58					W2, SE
					311056*	TAURUS #59					S2
					311057*	TAURUS #60					SW
					311058*	TAURUS #61					SW
					311059*	TAURUS #62					6 SW
					311060*	TAURUS #63					7 NW
					311061*	TAURUS #64					7 NW
					311062*	TAURUS #65					NW
					311063*	TAURUS #66					NW
					311064*	TAURUS #67					N2
					311065*	TAURUS #68					6 W2
					311066*	TAURUS #69					W2
					311067*	TAURUS #70					9 N 9 E 1 SE
					311068*	TAURUS #71					9 N 10 E 6 SW
					311069*	TAURUS #72					9 N 9 E 1 NE
					311070*	TAURUS #73					9 N 10 E 6 NW
					311071*	TAURUS #74					9 N 10 E 6 NW
					325969*	TAURUS #1					9 N 9 E 1 NE
					325970*	TAURUS #2					10 N 10 E 31 SW
					325971*	TAURUS #3					SW
					325972*	TAURUS #4					SW
325973*	TAURUS #5					W2					
BLEDSOE MAR.						284626* MC #13	19 N 17 W 9	NW			
						284627* MC #14		NE			
						284628* MC #15		SW			
						284629* MC #16		SE			
						284630* MC #17		16 NW			
						284631* MC #18		NE			
						284632* MC #19		SW			
						284633* MC #20		SE			
						284634* MC #21		17 NW			
						284635* MC #22		NE			
						284636* MC #23		SW			

* * DISCLOSURE * * ALL INFORMATION RECEIVED IN THIS OFFICE MAY NOT YET BE LISTED ON THIS REPORT, NAMES AND ADDRESSES ARE ENTERED AS THEY APPEAR ON THE LOCATION NOTICE OR ARE ABBREVIATED TO FIT LIMITED SPACE; THEREFORE THEY MAY NOT APPEAR IN THE EXPECTED SEQUENCE.
* AFTER S7N INDICATES LAND STATUS CHECKED.

NOTICE!!

These documents have been scanned!

Do not place un-scanned documents beneath this notice!

Do not remove this notice from this file!

GPO Jacket No. 560-102
Print Order 61540
Rise Business Services, LLC
Job=AZ15 8/14/2019



Box Number= AZ15224



Claim Begin-End: AMC109133-AMC109139

6 Location Notices-Amendments and Supporting Documents



AZ15224-5

AMC113312-AMC116478

STATE OF ARIZONA, } I hereby certify that the within instrument was filed and recorded
 County of Gila } ss. August 4, 1980, at 11:40 A. M.
 In Docket No. 507, Page S 666 & 667, at the request of
Gerald J. Blech

Fee No.:
456834

When recorded mail to:

Witness my hand and official seal:
 MARY V. DE PAOLI
 County Recorder
 By Kathryn A. Clough
 Deputy Recorder

Fee: \$ 3.00
11:40
C

A.M.C. 109133

NOTICE OF MINING CLAIM LOCATION

1. Location Amendment Relocation
2. Placer Lode Millsite Tunnelsite
3. The name and address of the Locator is

GERALD J. BLECH
 Name

P.O. Box 405
 Address

CHANDLER ARIZONA 85224
 City State Zip

RECEIVED OFFICE
 PHOENIX, ARIZONA
 AUG 4 3 13 PM '80

4. The name of the claim is SURPRISE # 1
5. The date of the location is 5-16-80
6. The claim is 1500 feet long and 600 feet wide. The distance from the Location monument to each end of the claim is 2 feet in a NORTH direction and 1498 feet in a SOUTH direction.
7. The general course of the claim is from the NORTH to the SOUTH.
8. The location of the claim is in Section 5, Township 9N, Range 10E G&SRB&M, GREEN VALLEY Mining District, GILA County, Arizona.
9. If amending or relocating, the previous claim name was _____ recorded in Docket _____, Book _____ Mining District, _____ County, Arizona.

10. The location of the claim with reference to a natural object or permanent monument is THAT THE NE CORNER OF THE CLAIM IS 100 FEET IN A NE (32°) DIRECTION FROM THE SOUTHWEST CORNER OF SECTION # 5, R10E, T9N.

Date 5-16-80

Gerald J. Blech
 Signature

MAP OF MINING CLAIM LOCATION

- The name of the claim is SURPRISE # 1
- The NE corner of the claim is 3000 feet in a NE (32°) direction ^{FROM} a survey monument or permanent natural object described as ^{THE} SW. CORNER OF SECTION #5, R10E, T9N
- The type of location monument is WOOD
The type of corner and end monuments are WOOD
- The bearing and distance between the corners of the claim are beginning at the NW corner of the claim, 600 feet in a SE direction to the NE corner, then 1500 feet in a SW direction to the SE corner, then 600 feet in a NW direction to the SW corner, then 1500 feet in a NE direction to the point of beginning.

MAP

One inch = One thousand feet

North Arrow



ONE MILE

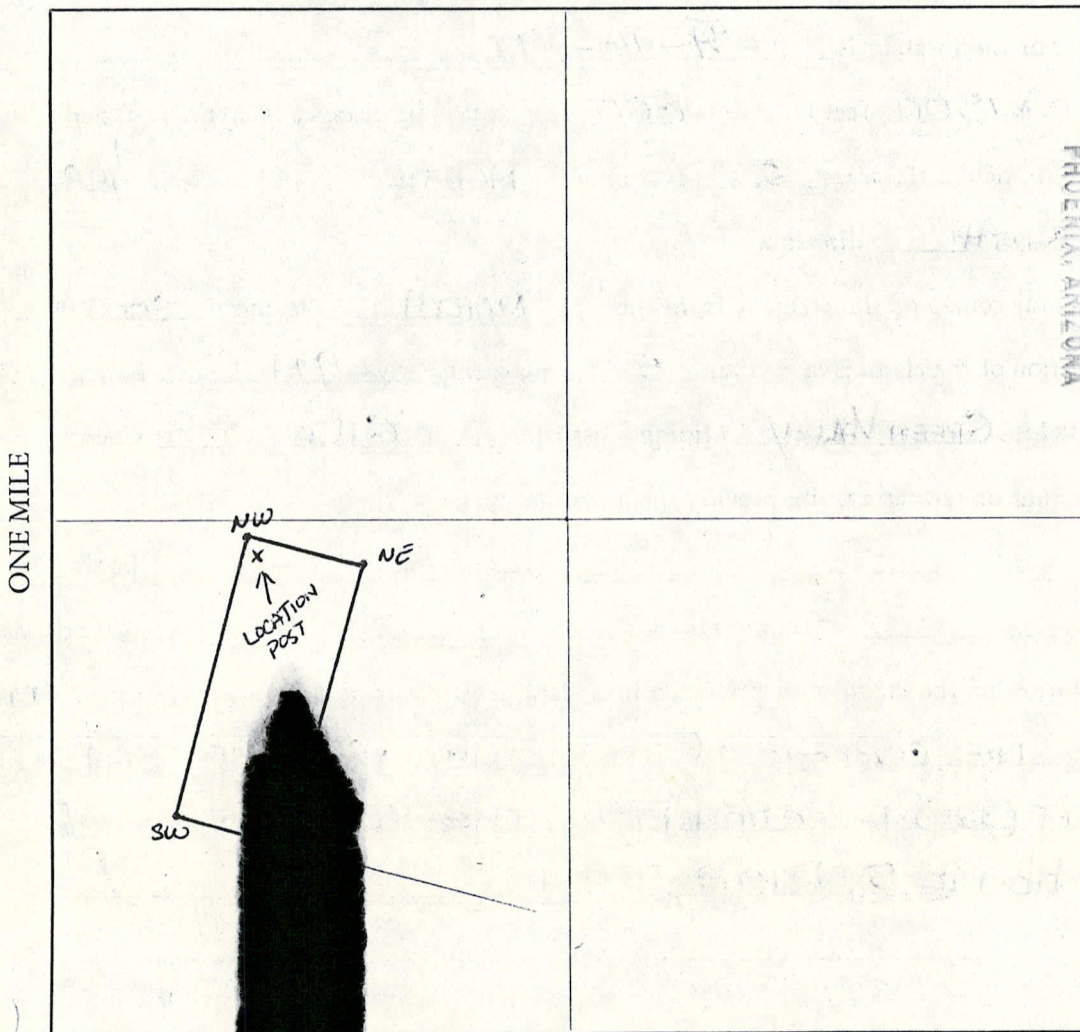

RECEIVED
 BUREAU OF LAND MANAGEMENT
 PHOENIX, ARIZONA
 AUG 4 3 13 PM '80
 640 ACRES

Section 5 R10E Township 9N, G&SRB&M

Date 5-16-80

Richard J. Black
 Signature

STATE OF ARIZONA, } I hereby certify that the within instrument was filed and recorded
 County of Gila } ss. August 4, 19 80, at 11:40 A. M.
 In Docket No. 507, Page s 668 & 669, at the request of
Gerald J. Blech

Fee No.:
456835

When recorded mail to:

Witness my hand and official seal.
MARY V. DE PAOLI
 County Recorder
 By Kathryn A. Elowitz
 Deputy Recorder

Fee: \$ 3.00
11.40
 C

AHC 109134

NOTICE OF MINING CLAIM LOCATION

1. Location Amendment Relocation
 2. Placer Lode Millsite Tunnelsite
 3. The name and address of the Locator is

GERALD J. BLECH
 Name
P.O. Box 405
 Address
CHANDLER ARIZONA 85224
 City State Zip

RECEIVED OFFICE
 PHOENIX, ARIZONA
 AUG 4 3 13 PM '80

4. The name of the claim is SURPRISE # 2
 5. The date of the location is 5-16-80
 6. The claim is 1500 feet long and 600 feet wide. The distance from the Location monument to each end of the claim is 2 feet in a NORTH direction and 1498 feet in a SOUTH direction.
 7. The general course of the claim is from the NORTH to the SOUTH.
 8. The location of the claim is in Section 5, Township 9N, Range 10E G&SRB&M, GREEN VALLEY Mining District, GILA County, Arizona.
 9. If amending or relocating, the previous claim name was _____ recorded in Docket _____, Book _____ Mining District, _____ County, Arizona.
 10. The location of the claim with reference to a natural object or permanent monument is THAT THE NE. CORNER OF THE CLAIM IS 3200 FEET IN A NE (45°) DIRECTION FROM THE SW. CORNER OF SECTION # 5, T9N, R10E,

Date 5-16-80

Gerald J. Blech
 Signature

MAP OF MINING CLAIM LOCATION

- The name of the claim is SURPRISE #2
- The NE corner of the claim is 3200 feet in a NE (45°) direction ^{From} a survey monument or permanent natural object described as ^{THE} SW. CORNER OF SECTION # 5, R 10E, T 9N
- The type of location monument is WOOD
The type of corner and end monuments are WOOD
- The bearing and distance between the corners of the claim are beginning at the NW corner of the claim, 600 feet in a SE direction to the NE corner, then 1500 feet in a SW direction to the SE corner, then 600 feet in a NW direction to the SW corner, then 1500 feet in a NE direction to the point of beginning.

MAP

One inch = One thousand feet

North Arrow



ONE MILE

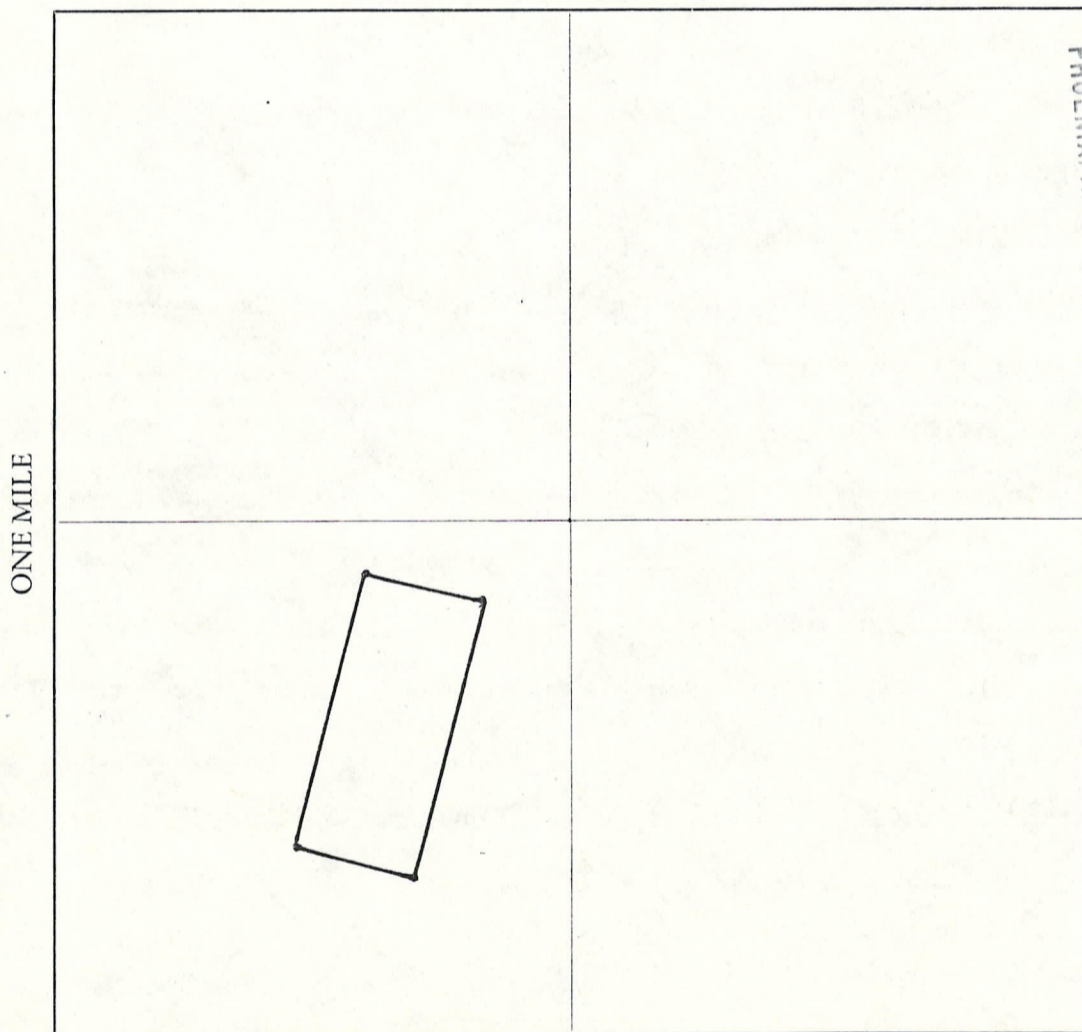

RECEIVED
BLM AZ STATE OFFICE
AUG 4 3 13 PM '80
PHOENIX ARIZONA

640 ACRES

Section 5 Range 10E Township 9N, G&SRB&M

Date 5-16-80

Richard J. Blech
Signature

STATE OF ARIZONA, } I hereby certify that the within instrument was filed and recorded
County of Gila } ss. August 4, 1980, at 11:40 A. M.
In Docket No. 507, Pages 670 & 671, at the request of
Gerald J. Blech

Fee No.:

456836

When recorded mail to:

Witness my hand and official seal.

MARY V. DE PAOLI

County Recorder

By Kathryn A. Elowitz
Deputy Recorder

Fee: \$ 30.00
11:40
C

A MC 109125

NOTICE OF MINING CLAIM LOCATION

- 1. Location Amendment Relocation
- 2. Placer Lode Millsite Tunnelsite

3. The name and address of the Locator is

GERALD J. BLECH
Name

P.O. Box 405
Address

CHANDLER
City

ARIZONA
State

85224
Zip

RECEIVED
STATE OFFICE
PHOENIX, ARIZONA
AUG 4 3 13 PM '80

4. The name of the claim is SURPRISE #3

5. The date of the location is 5-16-80

6. The claim is 1500 feet long and 600 feet wide. The distance from the Location monument to each end of the claim is 2 feet in a NORTH direction and 1498 feet in a SOUTH direction.

7. The general course of the claim is from the NORTH to the SOUTH.

8. The location of the claim is in Section 5, Township 9N, Range 10E
G&SRB&M, GREEN VALLEY Mining District, GILA County, Arizona.

9. If amending or relocating, the previous claim name was _____
_____ recorded in Docket _____, Book _____,
_____ Mining District, _____ County, Arizona.

10. The location of the claim with reference to a natural object or permanent monument is THAT
THE NW. CORNER OF THE CLAIM IS 3200 FEET IN
A NE (45°) DIRECTION FROM THE SW. CORNER OF
SECTION #5, R 10E, T 9N.

Date 5-16-80

Gerald J. Blech
Signature

MAP OF MINING CLAIM LOCATION

- The name of the claim is SURPRISE #3
- The NW corner of the claim is 3200 feet in a NE (45°) direction
 From a survey monument or permanent natural object described as THE SW. CORNER OF
 SECTION # 5, R 10E, T 9N.
- The type of location monument is WOOD
 The type of corner and end monuments are WOOD
- The bearing and distance between the corners of the claim are beginning at the NW
 corner of the claim, 600 feet in a SE direction to the NE
 corner, then 1500 feet in a SW direction to the SE corner,
 then 600 feet in a NW direction to the SW corner, then
 1500 feet in a NE direction to the point of beginning.

MAP

One inch = One thousand feet

North Arrow

RECEIVED
 STATE OFFICE
 PHOENIX, ARIZONA
 3 13 PM '90

ONE MILE

ONE MILE

640 ACRES

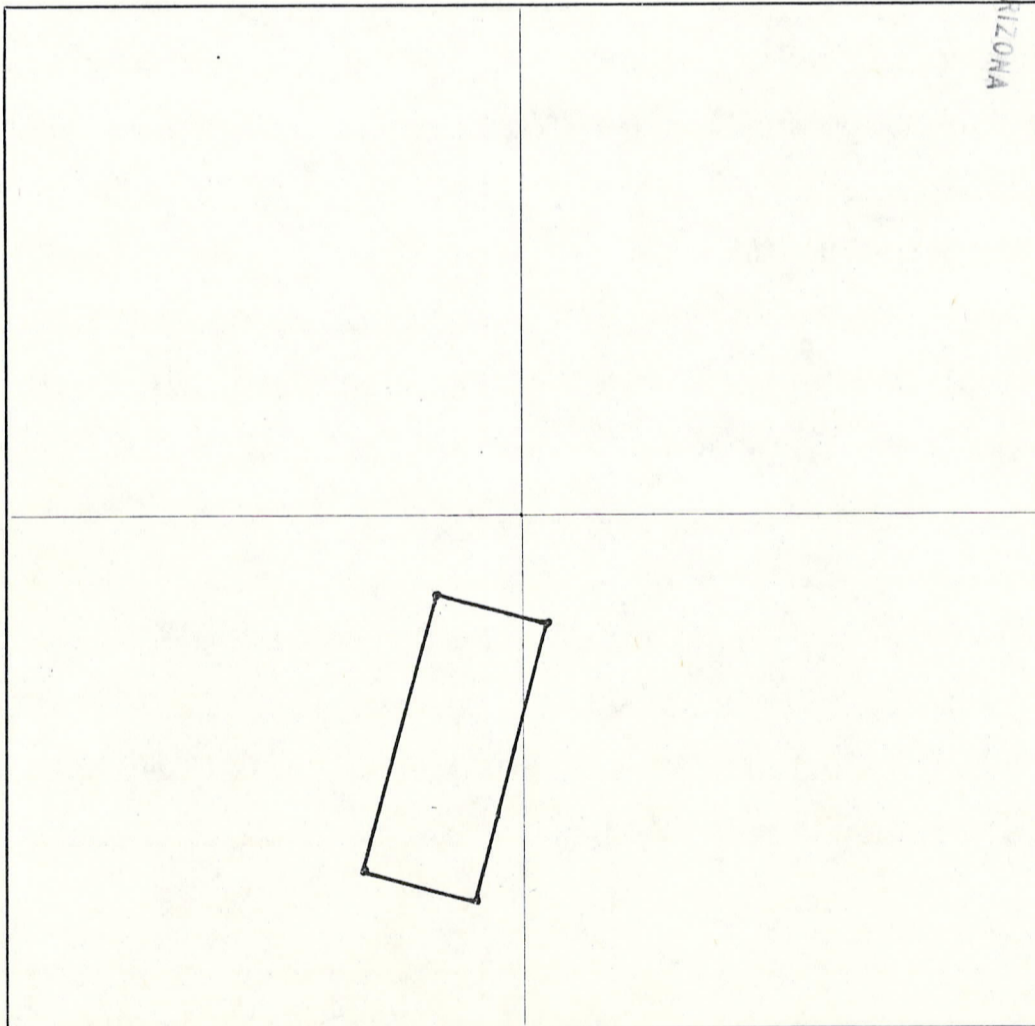

Section 5 Range 10E Township 9N, G&SRB&M

Date 5-16-80

[Signature]
 Signature

STATE OF ARIZONA, } I hereby certify that the within instrument was filed and recorded
 County of Gila } ss. August 4, 1980, at 11:40 A. M.
 In Docket No. 507, Page s 672 & 673, at the request of
Gerald J. Blech

Fee No.:
456832

When recorded mail to:

Witness my hand and official seal.
MARY V. DE PAOLI
 County Recorder
 By Kathryn A. Cloutier
 Deputy Recorder

Fee: \$ 3.00
11:40
C

A 109136

NOTICE OF MINING CLAIM LOCATION

1. Location Amendment Relocation
2. Placer Lode Millsite Tunnel site
3. The name and address of the Locator is

GERALD J. BLECH
 Name
P.O. Box 405
 Address
CHANDLER ARIZONA 85224
 City State Zip

RECEIVED
 PHOENIX, ARIZONA
 JUN 4 3 13 PM '80

4. The name of the claim is SURPRISE # 4
5. The date of the location is 5-16-80
6. The claim is 1500 feet long and 600 feet wide. The distance from the Location monument to each end of the claim is 2 feet in a south direction and 1498 feet in a north direction.
7. The general course of the claim is from the north to the south.
8. The location of the claim is in Section 5 & 8, Township 9N, Range 10E G&SRB&M, GREEN VALLEY Mining District, GILA County, Arizona.
9. If amending or relocating, the previous claim name was _____ recorded in Docket _____, Book _____, _____ Mining District, _____ County, Arizona.

10. The location of the claim with reference to a natural object or permanent monument is THAT THE SE. CORNER OF THE CLAIM IS 1000 FEET IN A SE. (60°) DIRECTION FROM THE S.W. CORNER OF SECTION # 5, R 10E, T 9N.

Date 5-16-80

Gerald J. Blech
 Signature

MAP OF MINING CLAIM LOCATION

- The name of the claim is SURPRISE #4
- The SE corner of the claim is 1000 feet in a SE (60°) direction ^{FROM} a survey monument or permanent natural object described as THE SW. CORNER OF SECTION #5, R 10E, T9N
- The type of location monument is WOOD
The type of corner and end monuments are WOOD
- The bearing and distance between the corners of the claim are beginning at the NW corner of the claim, 600 feet in a SE direction to the NE corner, then 1500 feet in a SW direction to the SE corner, then 600 feet in a NW direction to the SW corner, then 1500 feet in a NE direction to the point of beginning.

MAP

One inch = One thousand feet

North Arrow

RECEIVED OFFICE
 DEPT. OF MINES & METALS
 PHOENIX, ARIZONA
 MAY 13 1980

ONE MILE

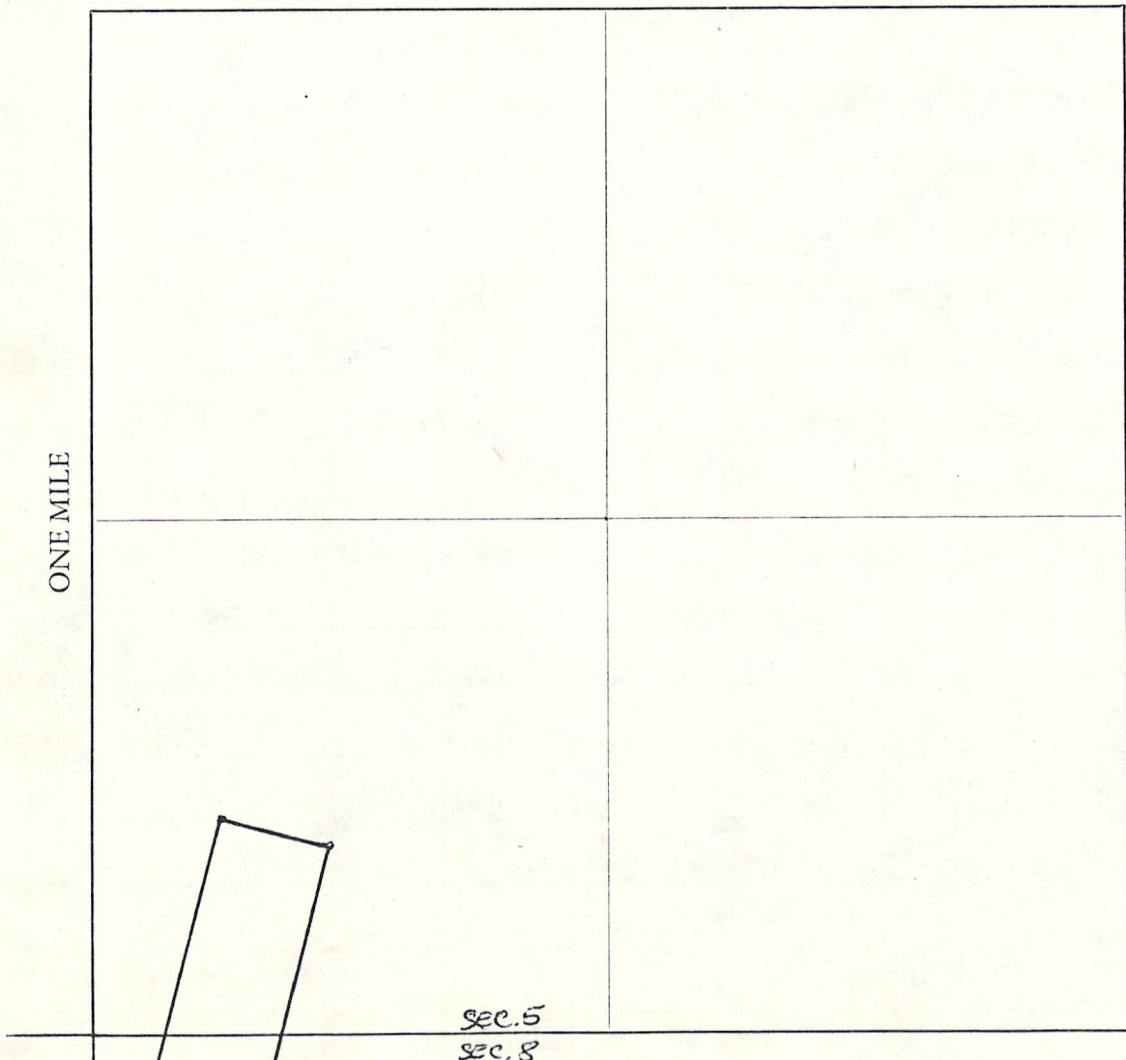

Section 5 & 8 Range 10E Township 9N G&SRB&M

Date 5-16-80

[Signature]
 Signature

STATE OF ARIZONA, } I hereby certify that the within instrument was filed and recorded
County of Gila } ss. August 4, 1980, at 11:40 A. M.
In Docket No. 507, Page s 674 & 675, at the request of
Gerald J. Blech

Fee No.:
456838

When recorded mail to:

Witness my hand and official seal.
MARY V. DE PAOLI
County Recorder
By Kathryn A. Elouich
Deputy Recorder

Fee: \$ 3.00
11:40
C

MC 109137

NOTICE OF MINING CLAIM LOCATION

- 1. Location Amendment Relocation
- 2. Placer Lode Millsite
- 3. The name and address of the Locator is

RECEIVED OFFICE
B.L.M. AZ STATE
AUG 13 PM '80
PHOENIX, ARIZONA

GERALD J. BLECH
Name
P.O. Box 405
Address
CHANDLER ARIZONA 85224
City State Zip

- 4. The name of the claim is SURPRISE # 5
- 5. The date of the location is 5-16-80
- 6. The claim is 1500 feet long and 600 feet wide. The distance from the Location monument to each end of the claim is 2 feet in a SOUTH direction and 1498 feet in a NORTH direction.
- 7. The general course of the claim is from the NORTH to the SOUTH.
- 8. The location of the claim is in Section 5E8, Township 9N, Range 10E G&SRB&M, GREEN VALLEY Mining District, GILA County, Arizona.
- 9. If amending or relocating, the previous claim name was _____ recorded in Docket _____, Book _____ Mining District, _____ County, Arizona.
- 10. The location of the claim with reference to a natural object or permanent monument is THAT THE SW. CORNER OF THE CLAIM IS 1000 FEET IN A SE. (60°) DIRECTION FROM THE SW. CORNER OF SECTION # 5, R 10E, T 9N.

Date 5-16-80

Gerald J. Blech
Signature

MAP OF MINING CLAIM LOCATION

- The name of the claim is SURPRISE # 5
- The SW corner of the claim is 1000 feet in a SE (60°) direction
 ^{From} a survey monument or permanent natural object described as THE SW CORNER
 of SECTION # 5, R10E, T9N.
- The type of location monument is WOOD
 The type of corner and end monuments are WOOD
- The bearing and distance between the corners of the claim are beginning at the NW
 corner of the claim, 600 feet in a SE direction to the NE
 corner, then 1500 feet in a SW direction to the SE corner,
 then 600 feet in a NW direction to the SW corner, then
 1500 feet in a NE direction to the point of beginning.

MAP

One inch = One thousand feet

North Arrow

RECEIVED
 BLM AZ STATE OFFICE
 PHOENIX, ARIZONA
 MAY 13 3 13 PM '80

ONE MILE

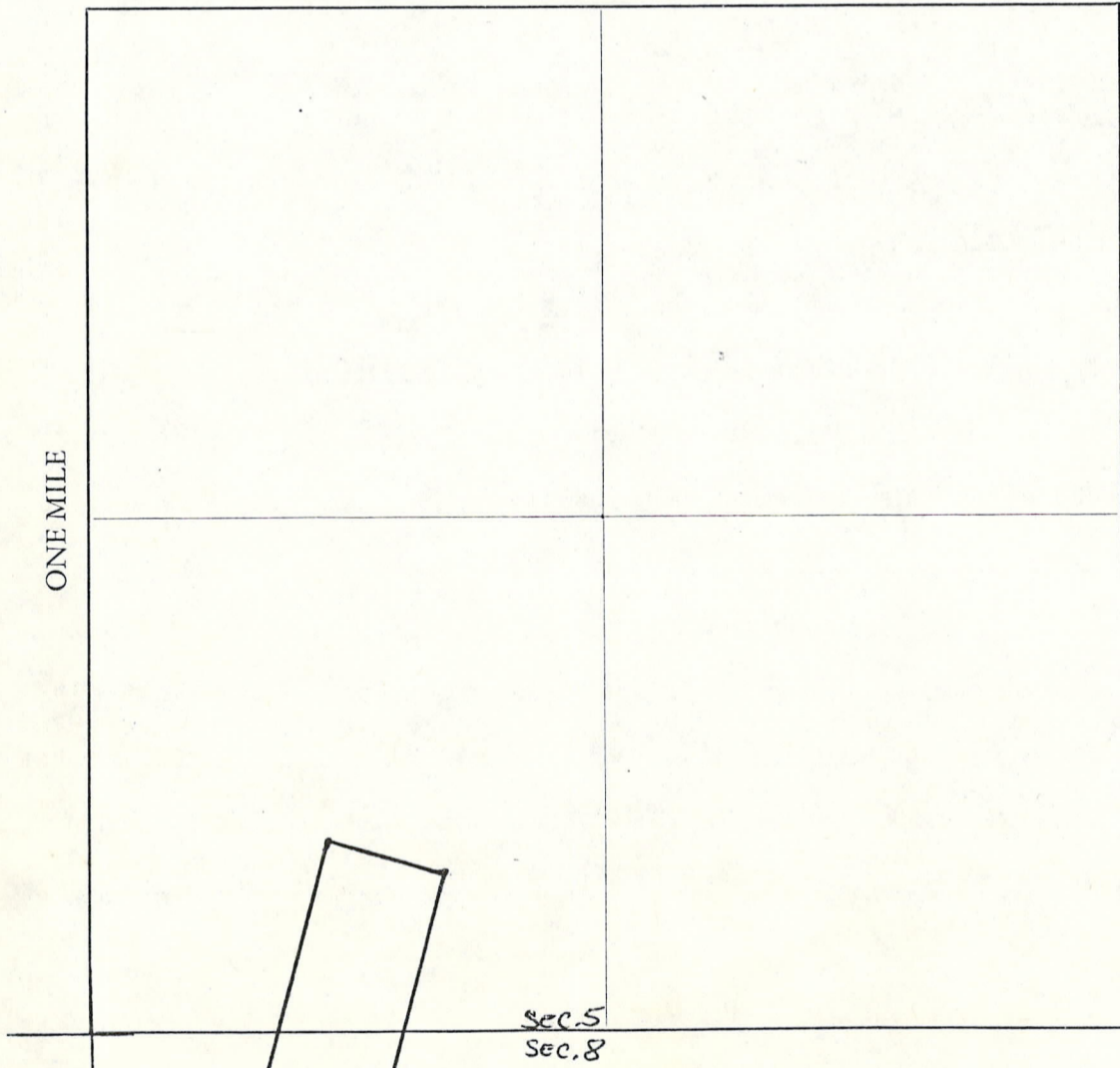

Section S&8 Range 10E Township 9N G&SRB&M

Date 5-16-80

L. J. Blech
 Signature

STATE OF ARIZONA, } I hereby certify that the within instrument was filed and recorded
County of Gila } ss. August 4, 1980, at 11:40 A. M.
In Docket No. 507, Page S 676 & 677, at the request of
Gerald J. Blech

Fee No.:

456839

When recorded mail to:

Witness my hand and official seal.

MARY V. DE PAOLI

County Recorder

Fee: \$

By

Kathryn A. Clouty
Deputy Recorder

MC 109138

NOTICE OF MINING CLAIM LOCATION

- 1. Location Amendment Relocation
- 2. Placer Lode Millsite Tunnelsite
- 3. The name and address of the Locator is

GERALD J. BLECH
Name

PO. Box 405
Address

CHANDLER
City

ARIZONA
State

85224
Zip

RECEIVED
STATE OFFICE
AUG 4 3 13 PM '80
PHOENIX, ARIZONA

- 4. The name of the claim is SURPRISE # 6
- 5. The date of the location is 5-16-80

6. The claim is 1500 feet long and 600 feet wide. The distance from the Location monument to each end of the claim is 2 feet in a north direction and 1498 feet in a south direction.

7. The general course of the claim is from the north to the south.

8. The location of the claim is in Section 7&8, Township 9N, Range 10E
G&SRB&M, GREEN VALLEY Mining District, GILA County, Arizona.

9. If amending or relocating, the previous claim name was _____
_____ recorded in Docket _____, Book _____,
_____ Mining District, _____ County, Arizona.

10. The location of the claim with reference to a natural object or permanent monument is THAT
THE NE CORNER OF THE CLAIM IS 1000 FEET IN
A SE. (60°) DIRECTION FROM THE SW. CORNER OF
SECTION #5, R 10E, T 9N.

Date 5-16-80

Gerald J. Blech
Signature

MAP OF MINING CLAIM LOCATION

- The name of the claim is SURPRISE # 6
- The NE corner of the claim is 1000 feet in a SE (60°) direction ^{From} a survey monument or permanent natural object described as THE SW CORNER OF SECTION # 5, R 10E, T 9 N.
- The type of location monument is WOOD
The type of corner and end monuments are WOOD
- The bearing and distance between the corners of the claim are beginning at the NW corner of the claim, 600 feet in a SE direction to the NE corner, then 1500 feet in a SW direction to the SE corner, then 600 feet in a NW direction to the SW corner, then 1500 feet in a NE direction to the point of beginning.

MAP

One inch = One thousand feet

North Arrow



ONE MILE

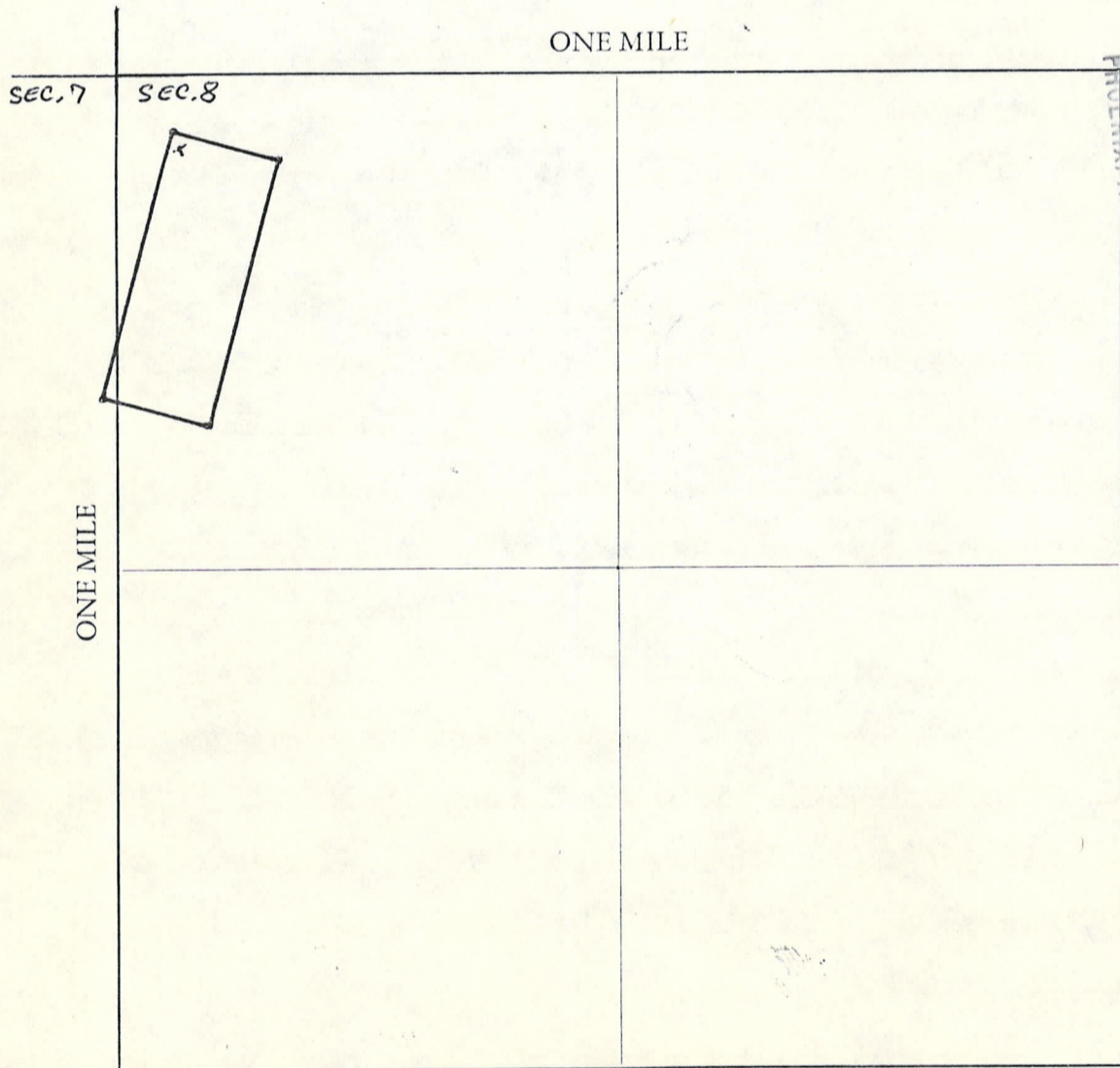

RECEIVED
 B.L.M. AZ STATE OFFICE
 AUG 4 3 13 PM '80
 PROMPTLY ARIZONA

Section 7 & 8 Range 10E Township 9N, G&SRB&M

Date 5-16-80

[Signature]
 Signature

STATE OF ARIZONA, } I hereby certify that the within instrument was filed and recorded
County of Gila } ss. August 4, 1980, at 11:40 A. M.
In Docket No. 507, Page s 678 & 679, at the request of
Gerald J. Blech

Fee No.:

456810

AMC 109189

When recorded mail to:

Witness my hand and official seal.

MARY V. DE PAOLI

County Recorder

By Kathryn A. Elowitz
Deputy Recorder

Fee: \$ 5.00
11:40

NOTICE OF MINING CLAIM LOCATION

RECEIVED
M. M. AZ STATE OFFICE
AUG 4 3 14 PM '80
PHOENIX, ARIZONA

- 1. Location Amendment Relocation
- 2. Placer Lode Millsite Tunnelsite
- 3. The name and address of the Locator is

GERALD J. BLECH

Name

P.O. Box 405

Address

CHANDLER

City

ARIZONA

State

85224

Zip

- 4. The name of the claim is SURPRISE # 7
- 5. The date of the location is 5-16-80
- 6. The claim is 1500 feet long and 600 feet wide. The distance from the Location monument to each end of the claim is 2 feet in a NORTH direction and 1498 feet in a SOUTH direction.
- 7. The general course of the claim is from the NORTH to the SOUTH.
- 8. The location of the claim is in Section 8, Township 9N, Range 10E
G&SRB&M, GREEN VALLEY Mining District, GILA County, Arizona.
- 9. If amending or relocating, the previous claim name was _____

_____ recorded in Docket _____, Book _____,
_____ Mining District, _____ County, Arizona.

- 10. The location of the claim with reference to a natural object or permanent monument is THAT
THE NW. CORNER OF THE CLAIM IS 1000 FEET IN
A SE. (60°) DIRECTION FROM THE SW. CORNER OF
SECTION # 5, R 10E, T9N.

Date 5-16-80

Gerald J. Blech
Signature

MAP OF MINING CLAIM LOCATION

- The name of the claim is SURPRISE # 7
- The NW corner of the claim is 1000 feet in a SE (60°) direction ^{FROM} a survey monument or permanent natural object described as THE SW CORNER OF SECTION # 5, R 10E, T 9N.
- The type of location monument is WOOD
The type of corner and end monuments are WOOD
- The bearing and distance between the corners of the claim are beginning at the NW corner of the claim, 600 feet in a SE direction to the NE corner, then 1500 feet in a SW direction to the SE corner, then 600 feet in a NW direction to the SW corner, then 1500 feet in a NE direction to the point of beginning.

MAP

One inch = One thousand feet

North Arrow



ONE MILE

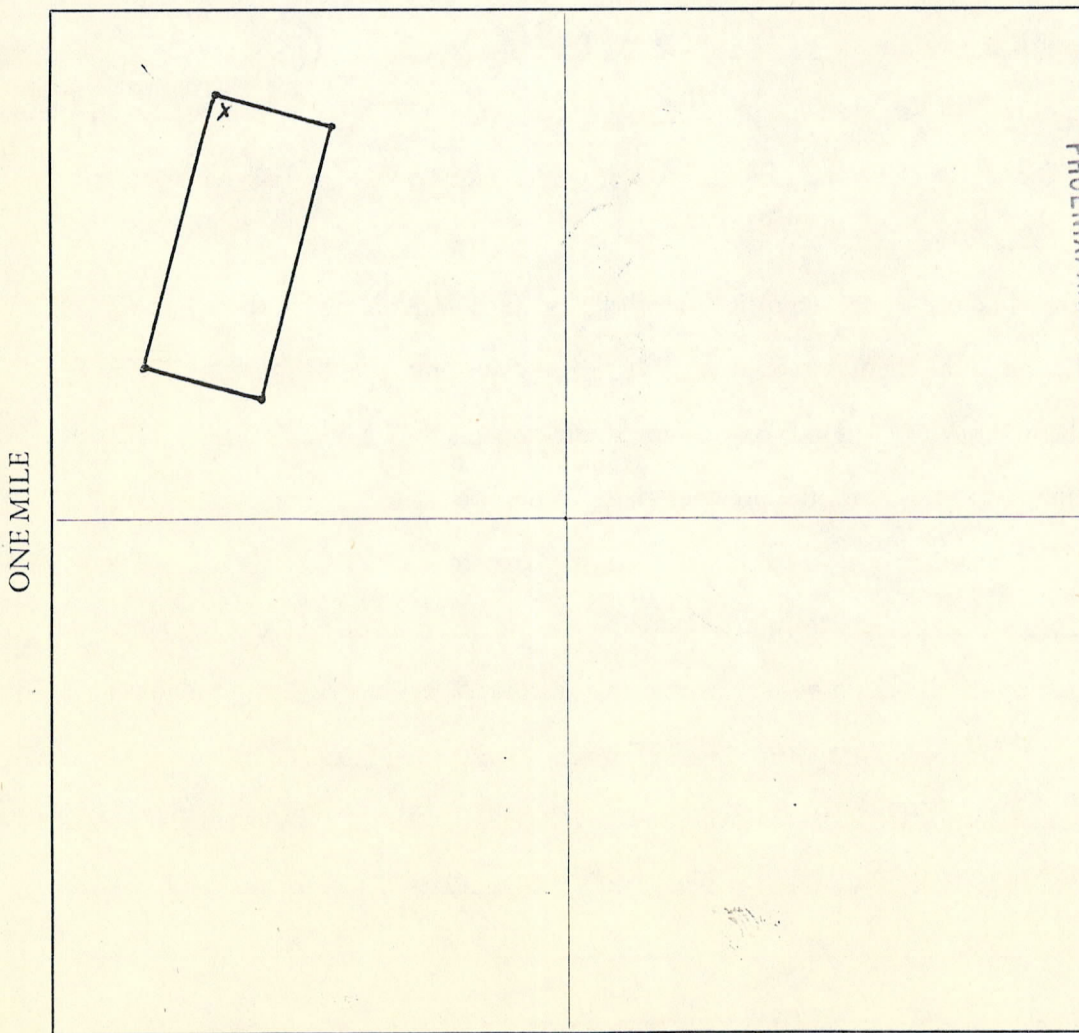

Section 8 Range 10E Township 9N, G&SRB&M

Date 5-16-80

Wald J. Black
Signature